

The information in this document summarises the contents of the Christchurch District Plan in general terms. This information draws on the Christchurch District Plan as it was at the time we were preparing the document, but is not the District Plan. As the Christchurch District Plan is subject to change, anyone seeking the current rules and other provisions of the Christchurch District Plan should refer to districtplan.ccc.govt.nz

Christchurch City Council accepts no liability for any error, omission, or inaccuracy of the information or from any use of or reliance on the information provided.

The information in this document summarises the contents of the Christchurch District Plan in general terms. This information draws on the Christchurch District Plan as it was at the time we were preparing the document, but is not the District Plan. As the Christchurch District Plan is subject to change, anyone seeking the current rules and other provisions of the Christchurch District Plan should refer to districtplan.ccc.govt.nz

Christchurch City Council accepts no liability for any error, omission, or inaccuracy of the information or from any use of or reliance on the information provided.

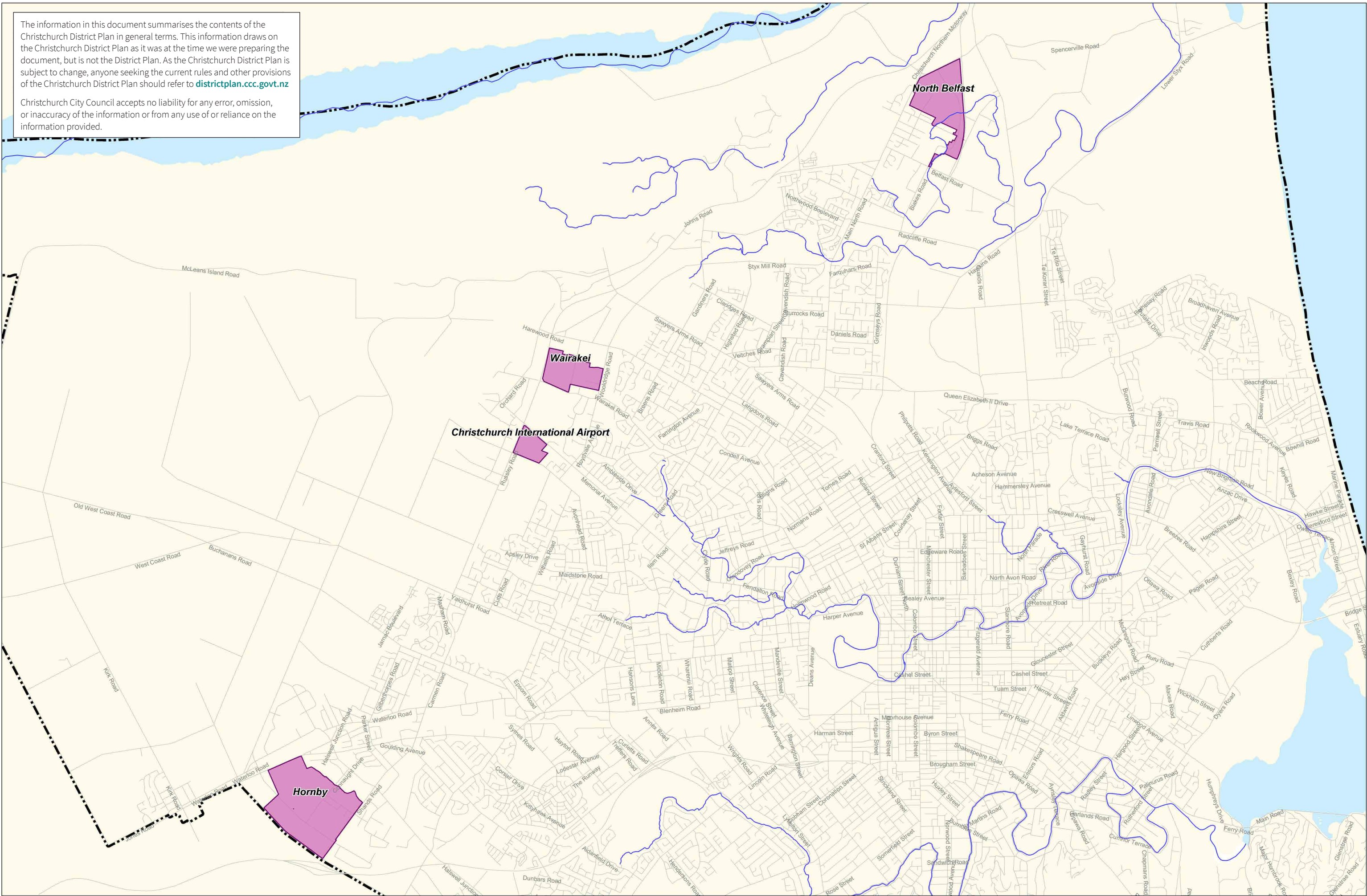

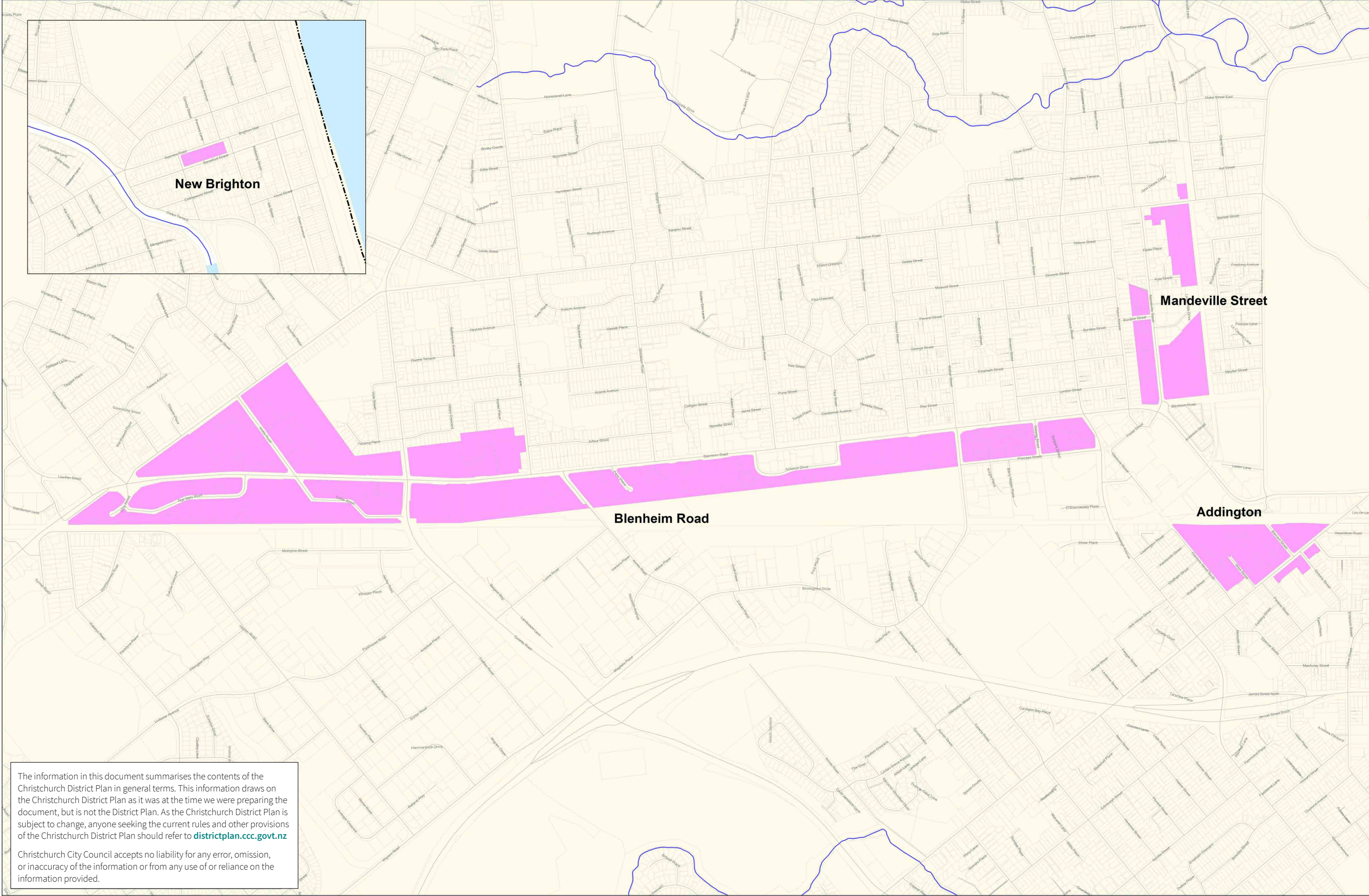

The information in this document summarises the contents of the Christchurch District Plan in general terms. This information draws on the Christchurch District Plan as it was at the time we were preparing the document, but is not the District Plan. As the Christchurch District Plan is subject to change, anyone seeking the current rules and other provisions of the Christchurch District Plan should refer to districtplan.ccc.govt.nz

Christchurch City Council accepts no liability for any error, omission, or inaccuracy of the information or from any use of or reliance on the information provided.

The information in this document summarises the contents of the Christchurch District Plan in general terms. This information draws on the Christchurch District Plan as it was at the time we were preparing the document, but is not the District Plan. As the Christchurch District Plan is subject to change, anyone seeking the current rules and other provisions of the Christchurch District Plan should refer to districtplan.ccc.govt.nz

Christchurch City Council accepts no liability for any error, omission, or inaccuracy of the information or from any use of or reliance on the information provided.

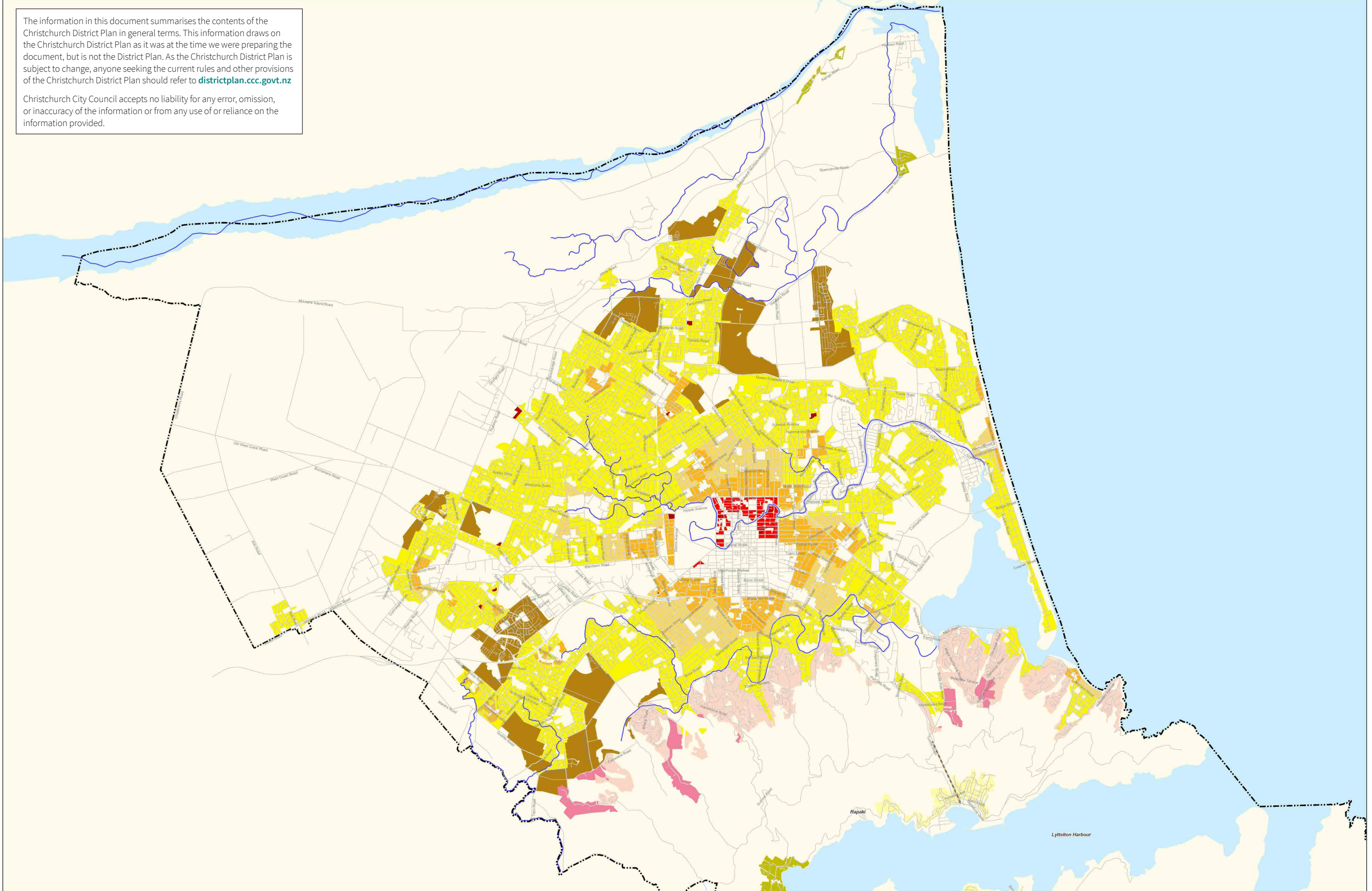

Workspace:102852A_zones.gws
Layout: ChChResidential
Scale: 1:50,000 @ A1
Date: 30/04/2018

Residential Banks Peninsula

Residential Centre City

Residential Guest Accommodation

Residential Hills

Residential Large Lot

Residential Medium Density

Residential New Neighbourhood

Residential Small Settlement

Residential Suburban

Residential Suburban Density Transition

District Boundary

Waterway

Christchurch District Plan Residential Zones (1st of 2 maps)

0 500 1000 1500 2000
Meters

Christchurch
City Council

\\ccity-b01\\server\\Data\\Data\\Reporting\\2018\\102852

The information in this document summarises the contents of the Christchurch District Plan in general terms. This information draws on the Christchurch District Plan as it was at the time we were preparing the document, but is not the District Plan. As the Christchurch District Plan is subject to change, anyone seeking the current rules and other provisions of the Christchurch District Plan should refer to districtplan.ccc.govt.nz

Christchurch City Council accepts no liability for any error, omission, or inaccuracy of the information or from any use of or reliance on the information provided.

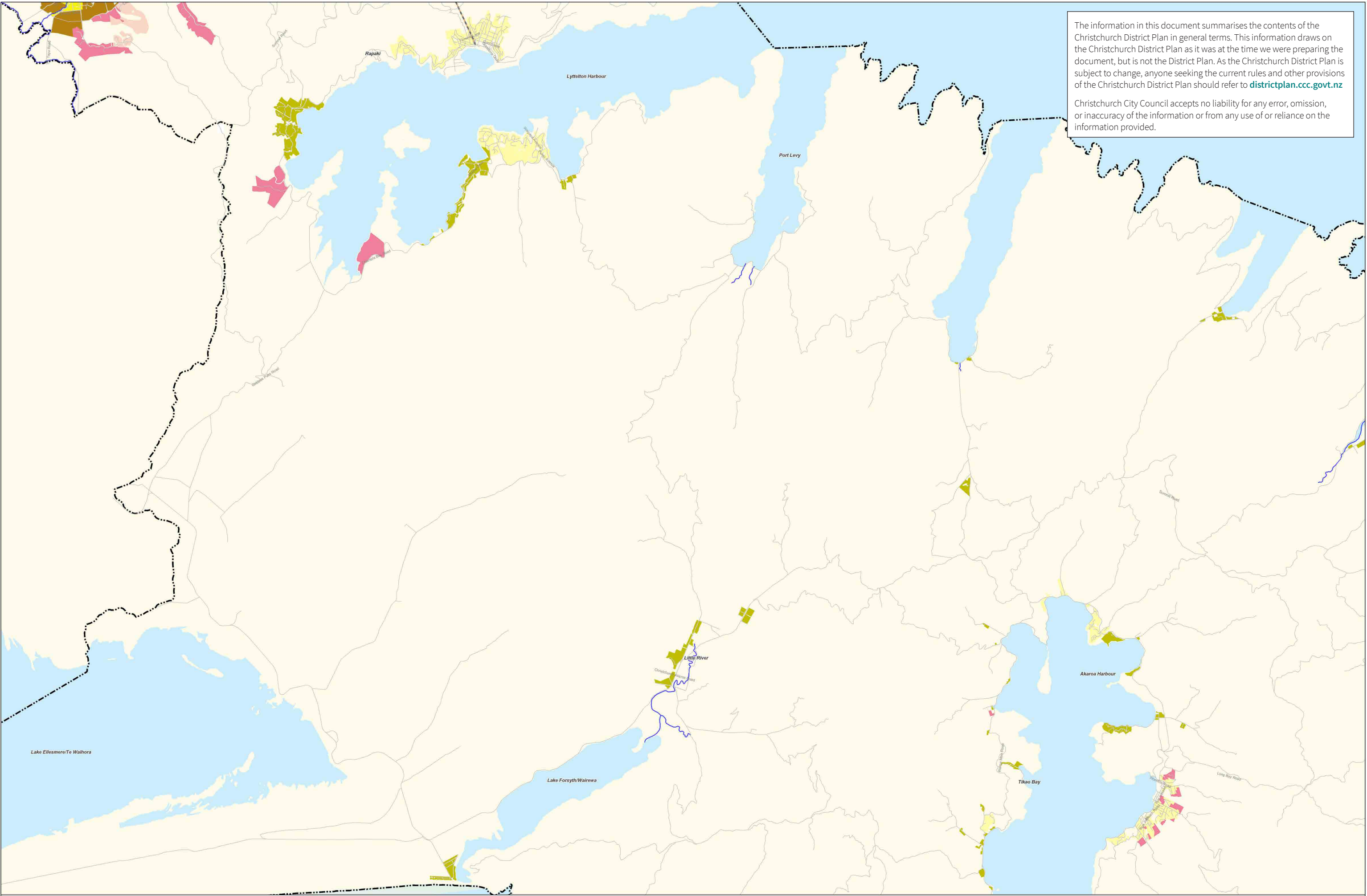

The information in this document summarises the contents of the Christchurch District Plan in general terms. This information draws on the Christchurch District Plan as it was at the time we were preparing the document, but is not the District Plan. As the Christchurch District Plan is subject to change, anyone seeking the current rules and other provisions of the Christchurch District Plan should refer to districtplan.ccc.govt.nz

Christchurch City Council accepts no liability for any error, omission, or inaccuracy of the information or from any use of or reliance on the information provided.

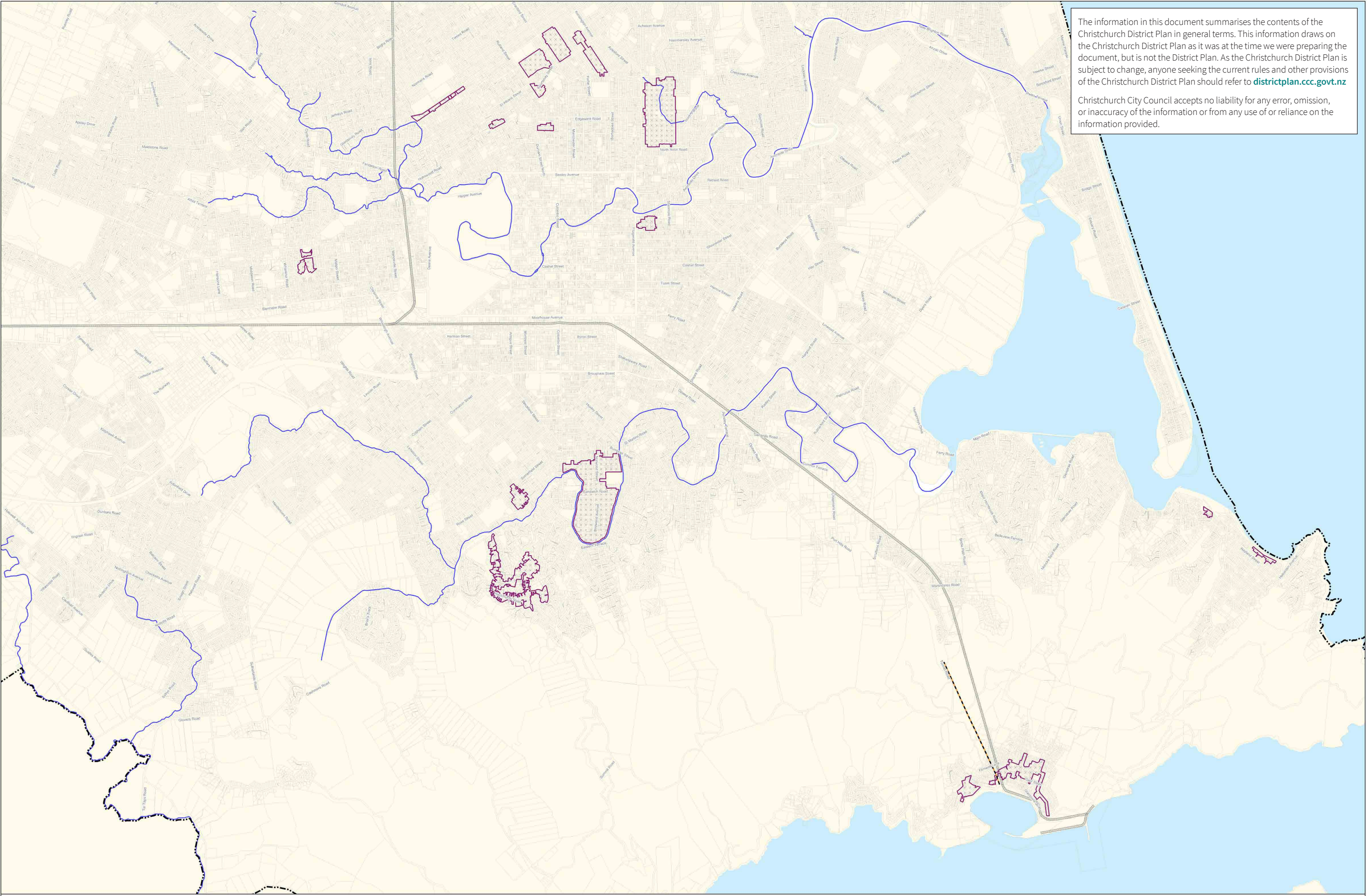





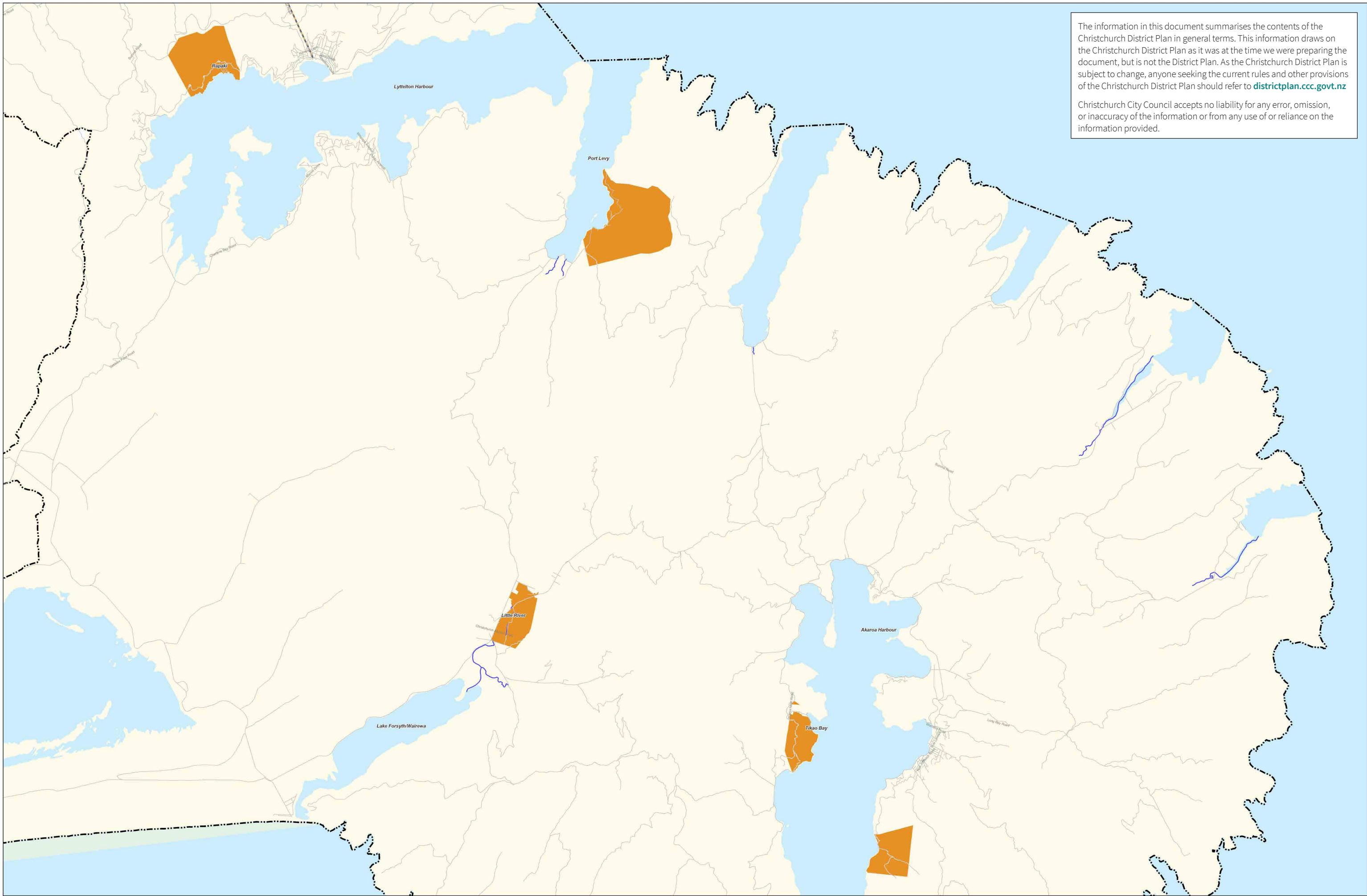

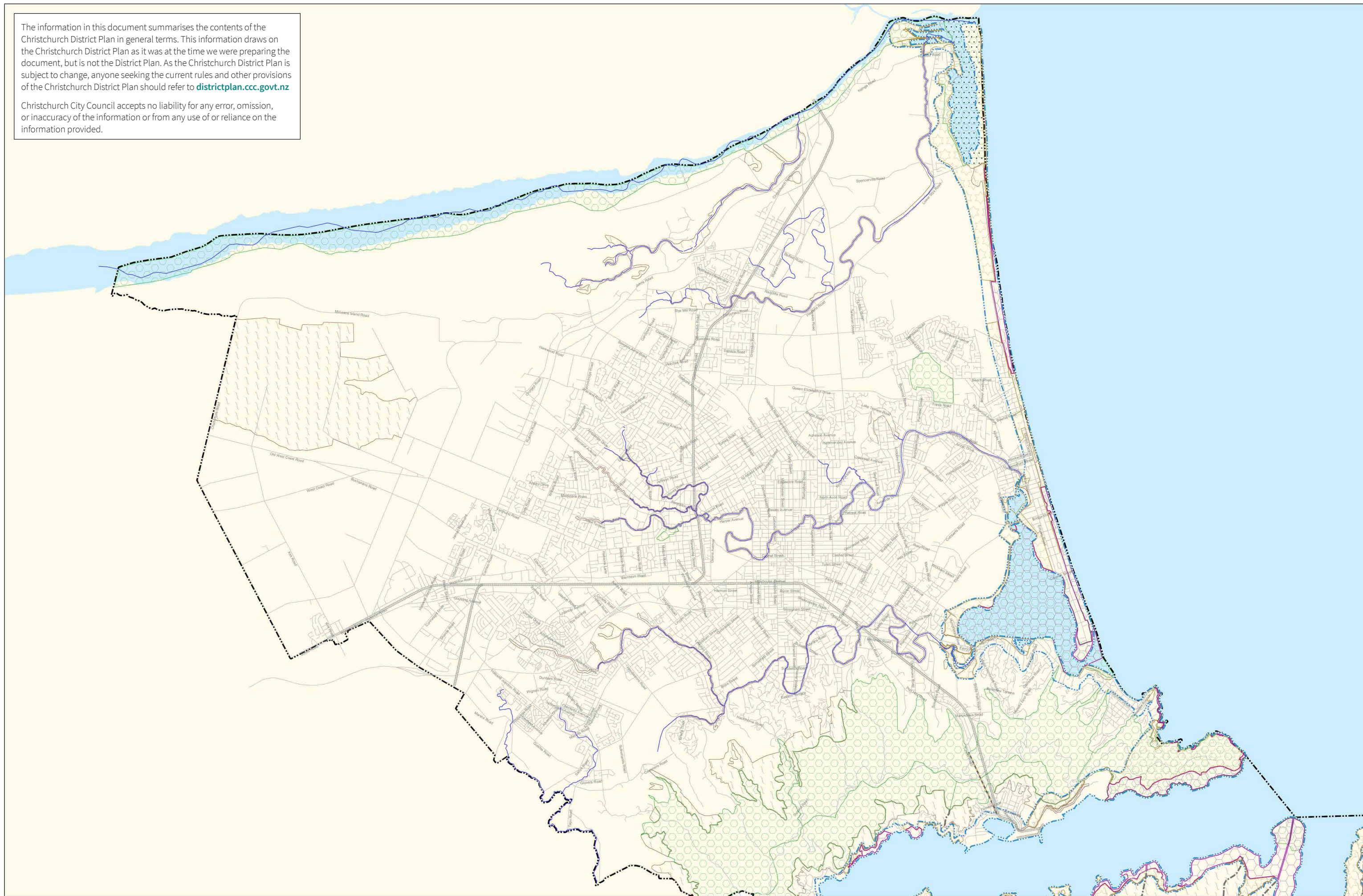

The information in this document summarises the contents of the Christchurch District Plan in general terms. This information draws on the Christchurch District Plan as it was at the time we were preparing the document, but is not the District Plan. As the Christchurch District Plan is subject to change, anyone seeking the current rules and other provisions of the Christchurch District Plan should refer to districtplan.ccc.govt.nz

Christchurch City Council accepts no liability for any error, omission, or inaccuracy of the information or from any use of or reliance on the information provided.



Christchurch City Council accepts no liability for any error, omission, or inaccuracy of the information or from any use of or reliance on the information provided.



	Area of at least High Natural Character in the Coastal Environment		Outstanding Natural Feature or Outstanding Natural Landscape
	Area of Outstanding Natural Character in the Coastal Environment		Coastal Environment
	Natural Character in the Coastal Environment		Identified Important Ridges
	Significant Feature or Rural Amenity Landscape		District Boundary



Christchurch
City Council

The information in this document summarises the contents of the Christchurch District Plan in general terms. This information draws on the Christchurch District Plan as it was at the time we were preparing the document, but is not the District Plan. As the Christchurch District Plan is subject to change, anyone seeking the current rules and other provisions of the Christchurch District Plan should refer to districtplan.ccc.govt.nz

Christchurch City Council accepts no liability for any error, omission, or inaccuracy of the information or from any use of or reliance on the information provided.

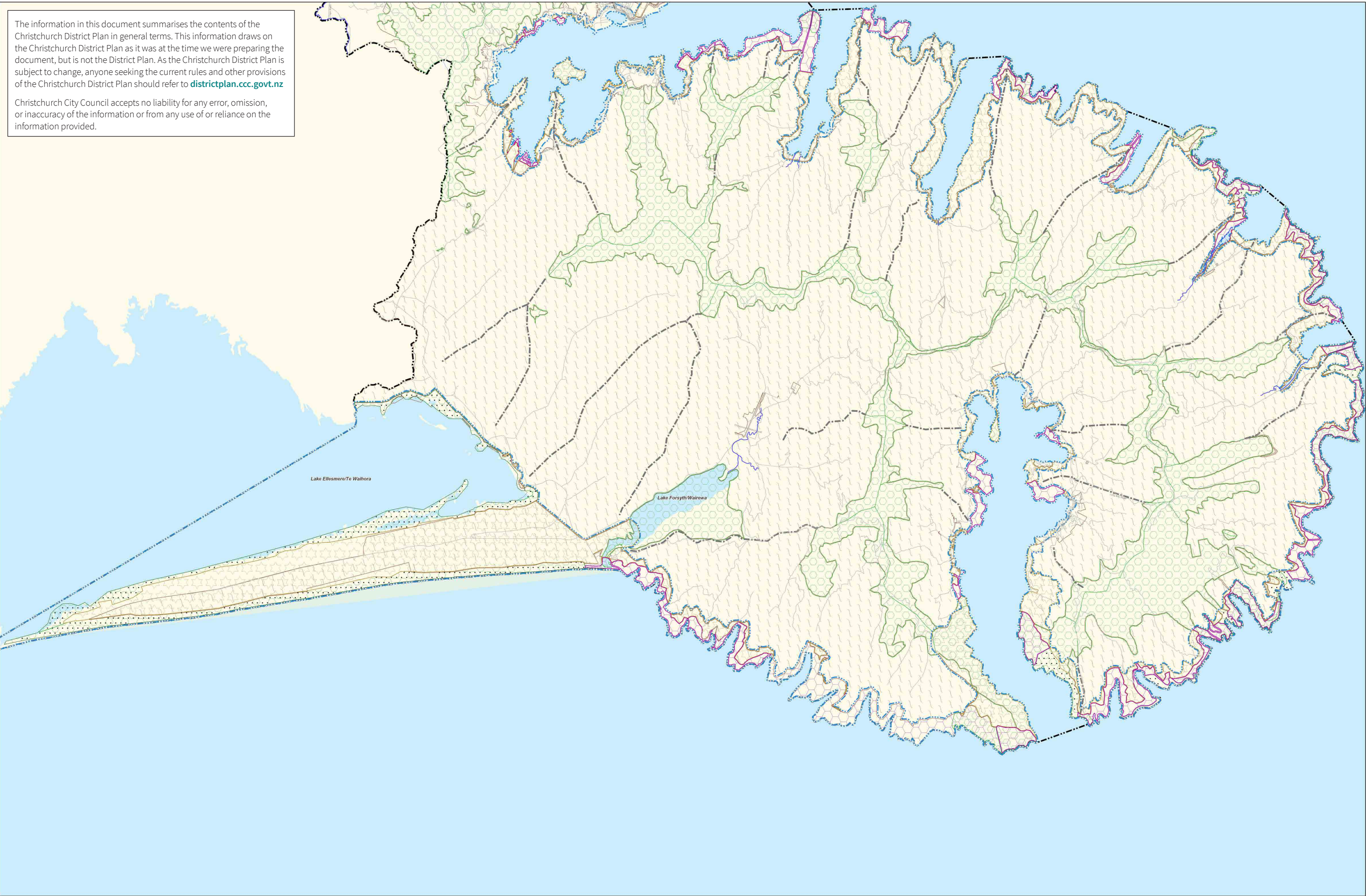

Workspace: 102852A.gws
Layout: NaturalHeritage2
Scale: 1:75,000 @ A1
Date: 30/04/2018

- | | | | |
|--|--|--|--|
| | Area of at least High Natural Character in the Coastal Environment | | Outstanding Natural Feature or Outstanding Natural Landscape |
| | Area of Outstanding Natural Character in the Coastal Environment | | Coastal Environment |
| | Natural Character in the Coastal Environment | | Identified Important Ridges |
| | Significant Feature or Rural Amenity Landscape | | District Boundary |
| | | | Waterway |

Christchurch District Plan Natural Heritage (2nd of 2 maps)

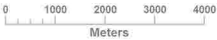

The information in this document summarises the contents of the Christchurch District Plan in general terms. This information draws on the Christchurch District Plan as it was at the time we were preparing the document, but is not the District Plan. As the Christchurch District Plan is subject to change, anyone seeking the current rules and other provisions of the Christchurch District Plan should refer to districtplan.ccc.govt.nz

Christchurch City Council accepts no liability for any error, omission, or inaccuracy of the information or from any use of or reliance on the information provided.

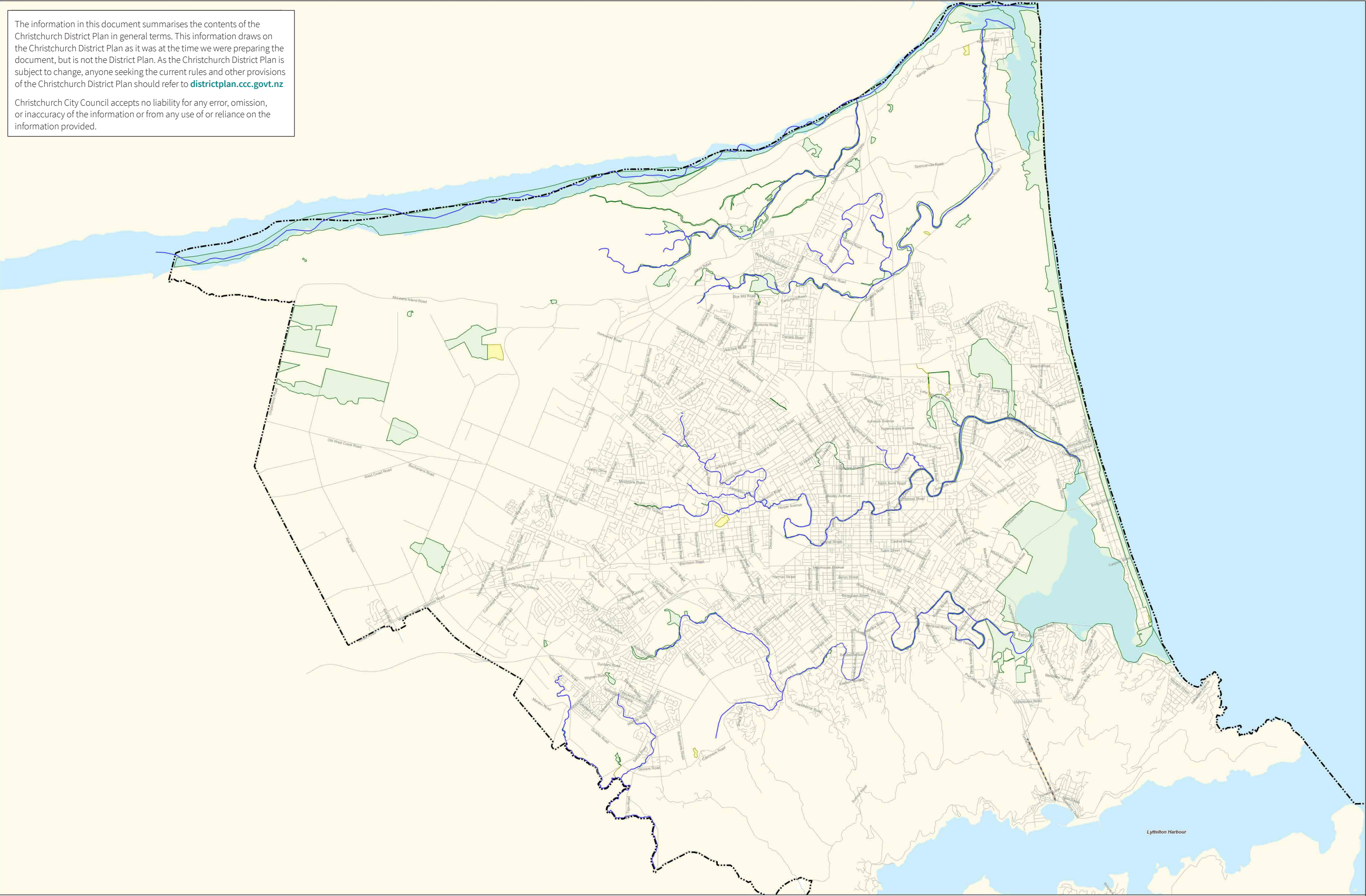

The information in this document summarises the contents of the Christchurch District Plan in general terms. This information draws on the Christchurch District Plan as it was at the time we were preparing the document, but is not the District Plan. As the Christchurch District Plan is subject to change, anyone seeking the current rules and other provisions of the Christchurch District Plan should refer to districtplan.ccc.govt.nz

Christchurch City Council accepts no liability for any error, omission, or inaccuracy of the information or from any use of or reliance on the information provided.

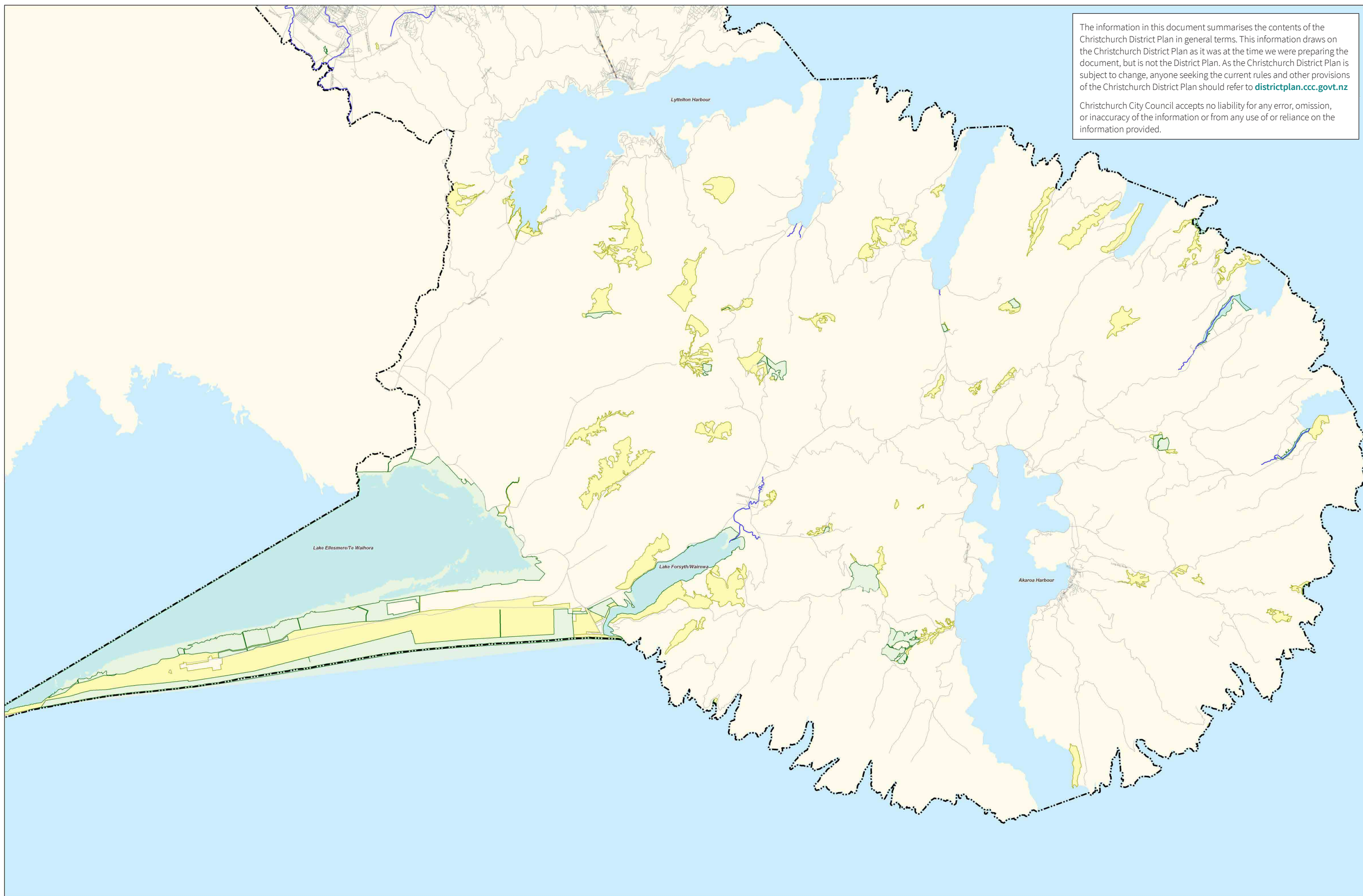

The information in this document summarises the contents of the Christchurch District Plan in general terms. This information draws on the Christchurch District Plan as it was at the time we were preparing the document, but is not the District Plan. As the Christchurch District Plan is subject to change, anyone seeking the current rules and other provisions of the Christchurch District Plan should refer to districtplan.ccc.govt.nz

Christchurch City Council accepts no liability for any error, omission, or inaccuracy of the information or from any use of or reliance on the information provided

