

Appendix 9.3.7.7.1 - Chester Street East / Dawson Street Residential Heritage Area



Key

- Proposed Residential Heritage Area
- RHA Reduction recommended in response to submission
- Area recommended to be added (no submission)



Scale: 1:2,000

GIS & Analytics Team
Christchurch City Council

S:\DevOps\179208-PC13-map-modification\PC13-map-modification
Date: 23/05/2025 7:01 am

Appendix 9.3.7.7.1

Appendix 9.3.7.8.1 - Chester Street East / Dawson Street Residential Heritage Area



- Key
- Proposed Residential Heritage Area
 - Recommended to be removed from RHA
 - Contributory
 - Defining
 - Intrusive
 - Neutral
 - Area recommended to be added (no submission)
 - Contributory
 - Defining

Scale: 1:1,900



GIS & Analytics Team
Christchurch City Council

S:\DevOps\179208-PC13-map-modification\PC13-map-modification
Date: 23/05/2025 8:57 am

Appendix 9.3.7.8.1

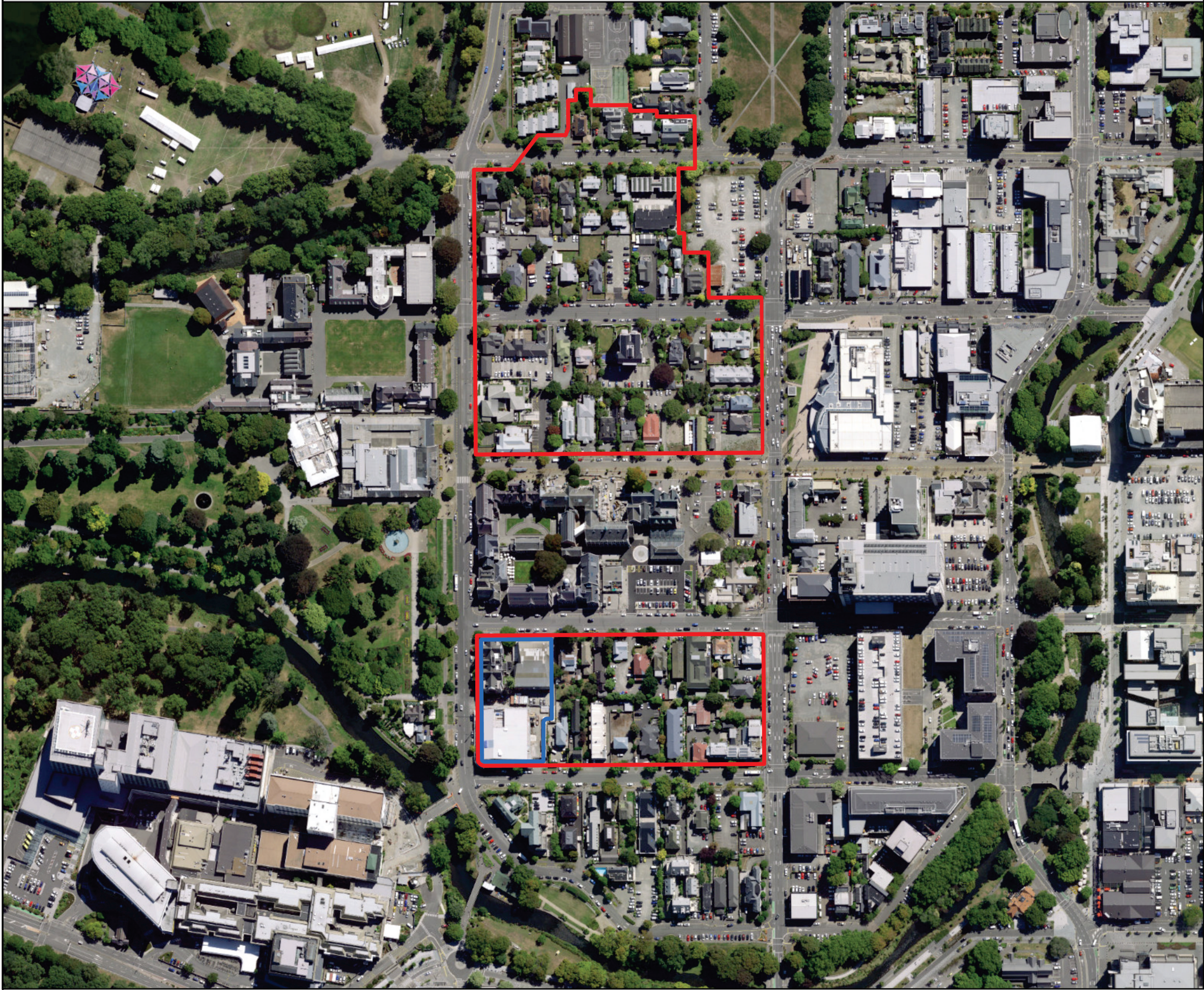
Appendix 9.3.7.7.5 - Inner City West Residential Heritage Area



-  RHA reduction recommended (no submission)
-  Proposed Residential Heritage Area

Scale: 1:3,000

GIS & Analytics Team
Christchurch City Council

S:\DevOps\179208-PC13-map-modification\PC13-map-modification
Date: 23/05/2025 1:16 pm

Appendix 9.3.7.7.5

Appendix 9.3.7.8.5 - Inner City West - Residential Heritage Area



Key

Proposed Residential Heritage Area

Area Reccomended to be removed from RHA

Proposed Residential Heritage Area

Contributory

Defining

Intrusive

Neutral

DP Heritage Area Contribution CCC Submission

Contributory

Intrusive

Scale: 1:3,000

GIS & Analytics Team Christchurch City Council	S:\DevOps\179208-PC13-map-modification\PC13-map-modification Date: 26/05/2025 7:24 am
---	--

Appendix 9.3.7.8.5