

Appendix 9.3.7.9.1 - Chester Street/Dawson Street Residential Heritage Area

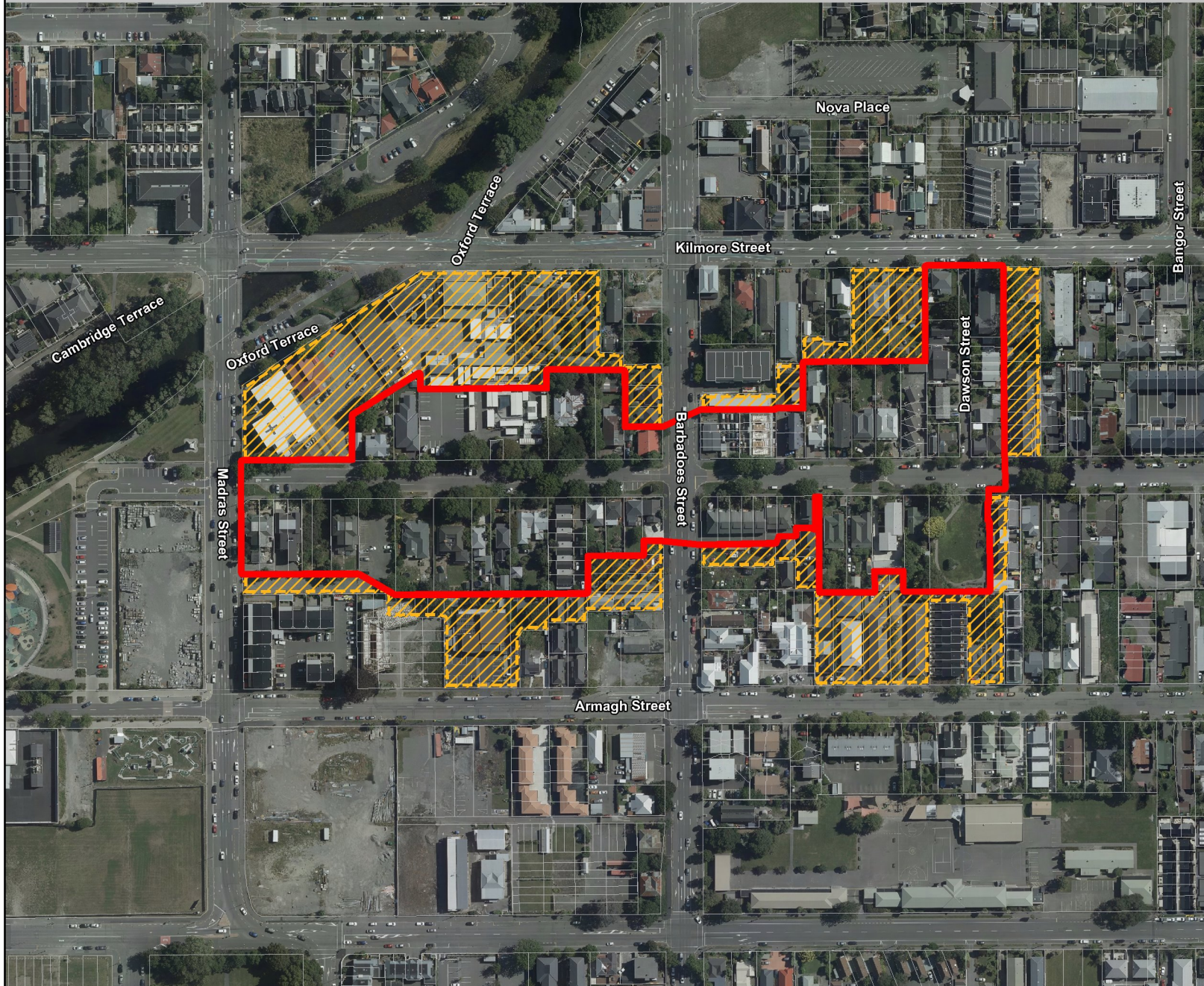

- Key
- Proposed Residential Heritage Area
 - Proposed Residential Heritage Area Interface Overlay*

* Site in High Density Residential or Residential Visitor Accommodation zone adjoining a Residential Heritage Area subject to rule 9.3.4.1.3 RD8.

SCALE 1:3000

GIS & Analytics Team Christchurch City Council	Heritage_PC_HeritageArea.gws Date: 01/09/2022
---	--

Appendix 9.3.7.9.1

Appendix 9.3.7.9.2 - Church Property Trustees North St Albans Residential Heritage Area



- Key
- Proposed Residential Heritage Area
 - Existing Residential Character Area

SCALE 1:4000

GIS & Analytics Team Christchurch City Council	Heritage_PC_ HeritageAreaInterface.gws Date: 27/02/2023
---	---

Appendix 9.3.7.9.2

Appendix 9.3.7.9.3 - Englefield Avonville Residential Heritage Area

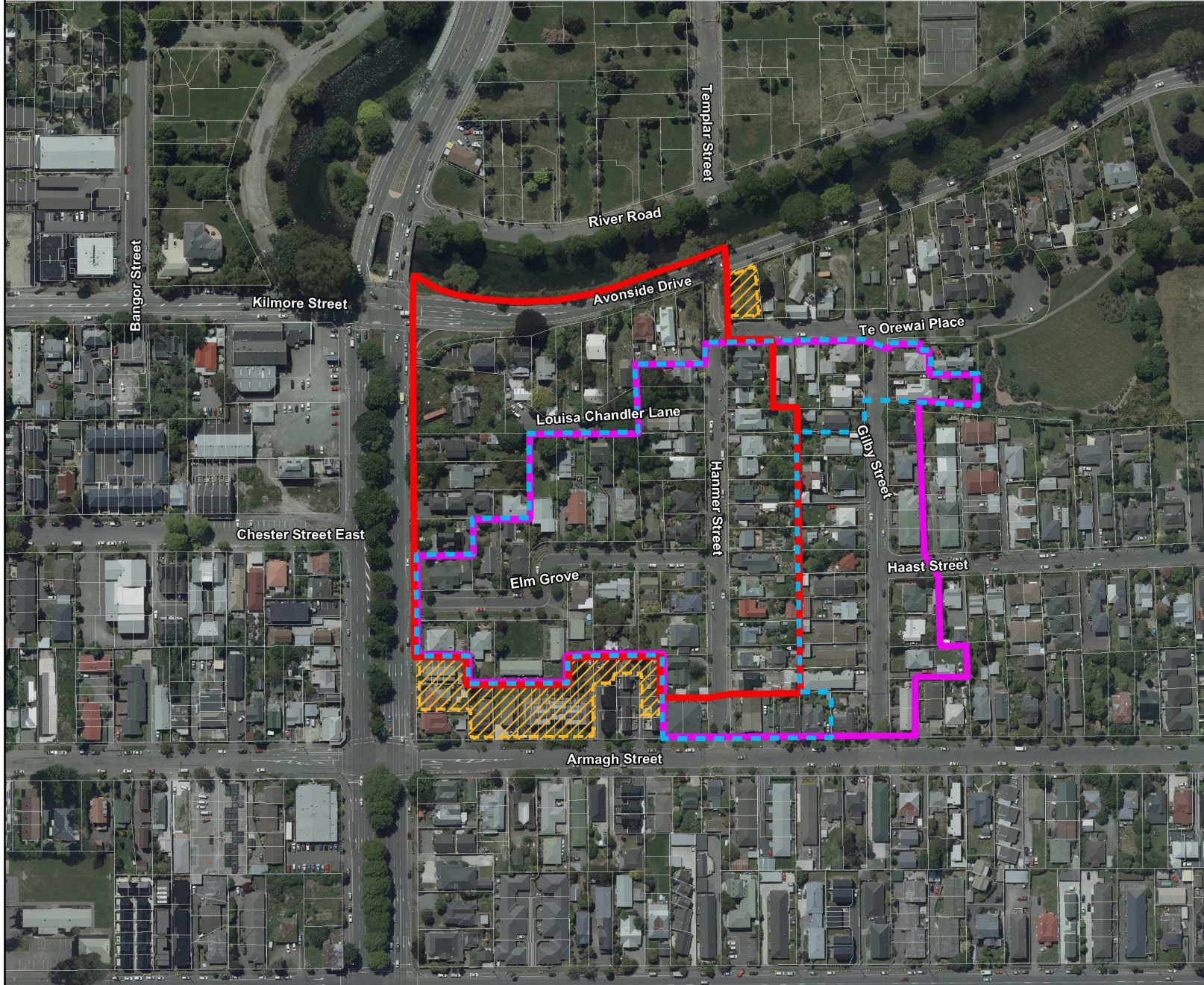

Key

- Proposed Residential Heritage Area
- Proposed Residential Character Area
- Existing Residential Character Area
- Proposed Residential Heritage Area Interface Overlay*



* Site in High Density Residential or Residential Visitor Accommodation zone adjoining a Residential Heritage Area subject to rule 9.3.4.1.3 RD8.

SCALE 1:3000

GIS & Analytics Team
Christchurch City Council

Heritage_PC_
HeritageAreaInterface.gws
Date: 27/02/2023

Appendix 9.3.7.9.3

Appendix 9.3.7.9.4 - Heaton Street Residential Heritage Area

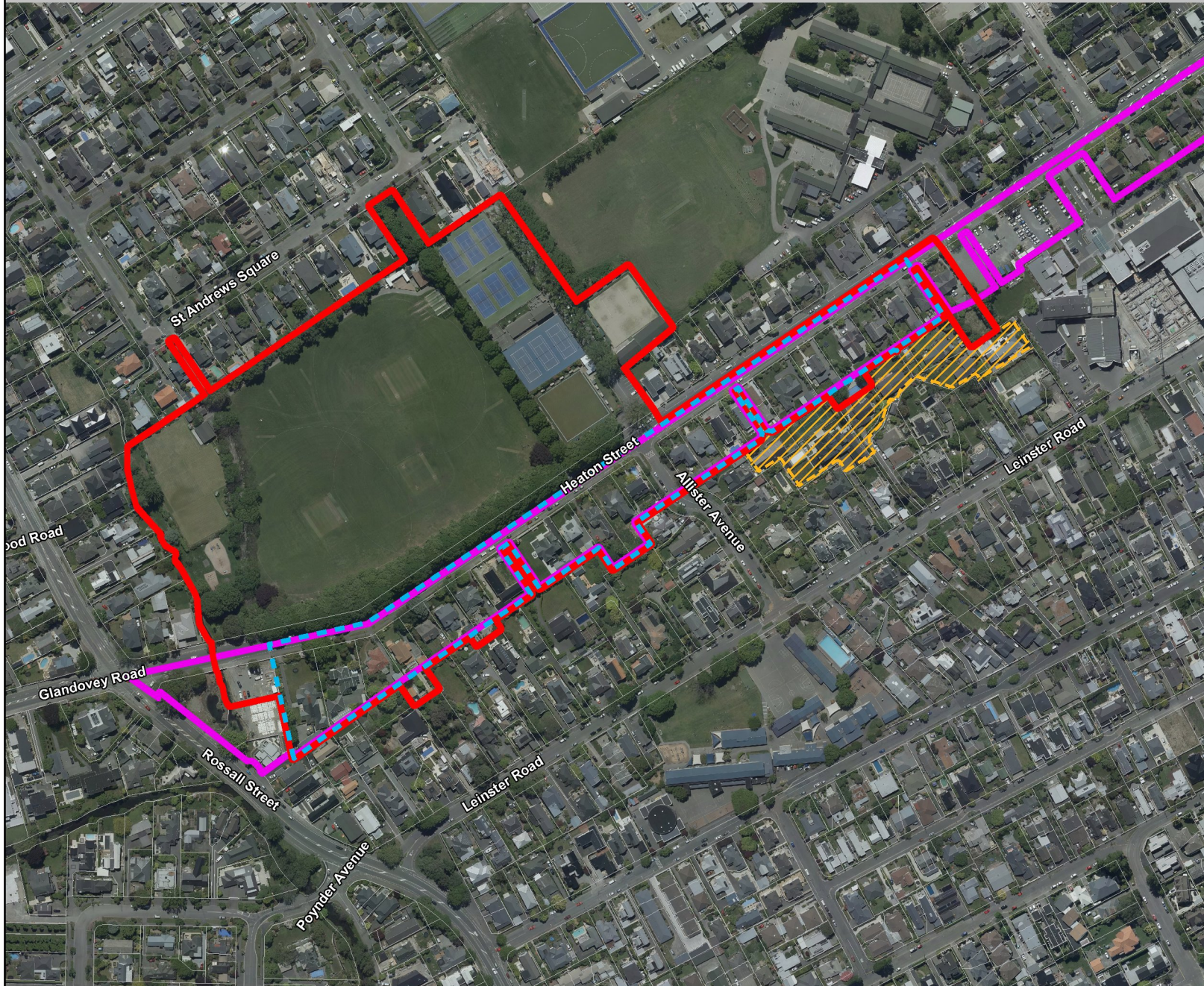

Key

- Proposed Residential Heritage Area
- Proposed Residential Character Area
- Existing Residential Character Area
- Proposed Residential Heritage Area Interface Overlay*

* Site in High Density Residential or Residential Visitor Accommodation zone adjoining a Residential Heritage Area subject to rule 9.3.4.1.3 RD8.

SCALE 1:4000

GIS & Analytics Team
Christchurch City Council

Heritage_PC_HeatingAreaInterface.gws
Date: 27/02/2023

Appendix 9.3.7.9.4

Appendix 9.3.7.9.5 - Inner City West Residential Heritage Area

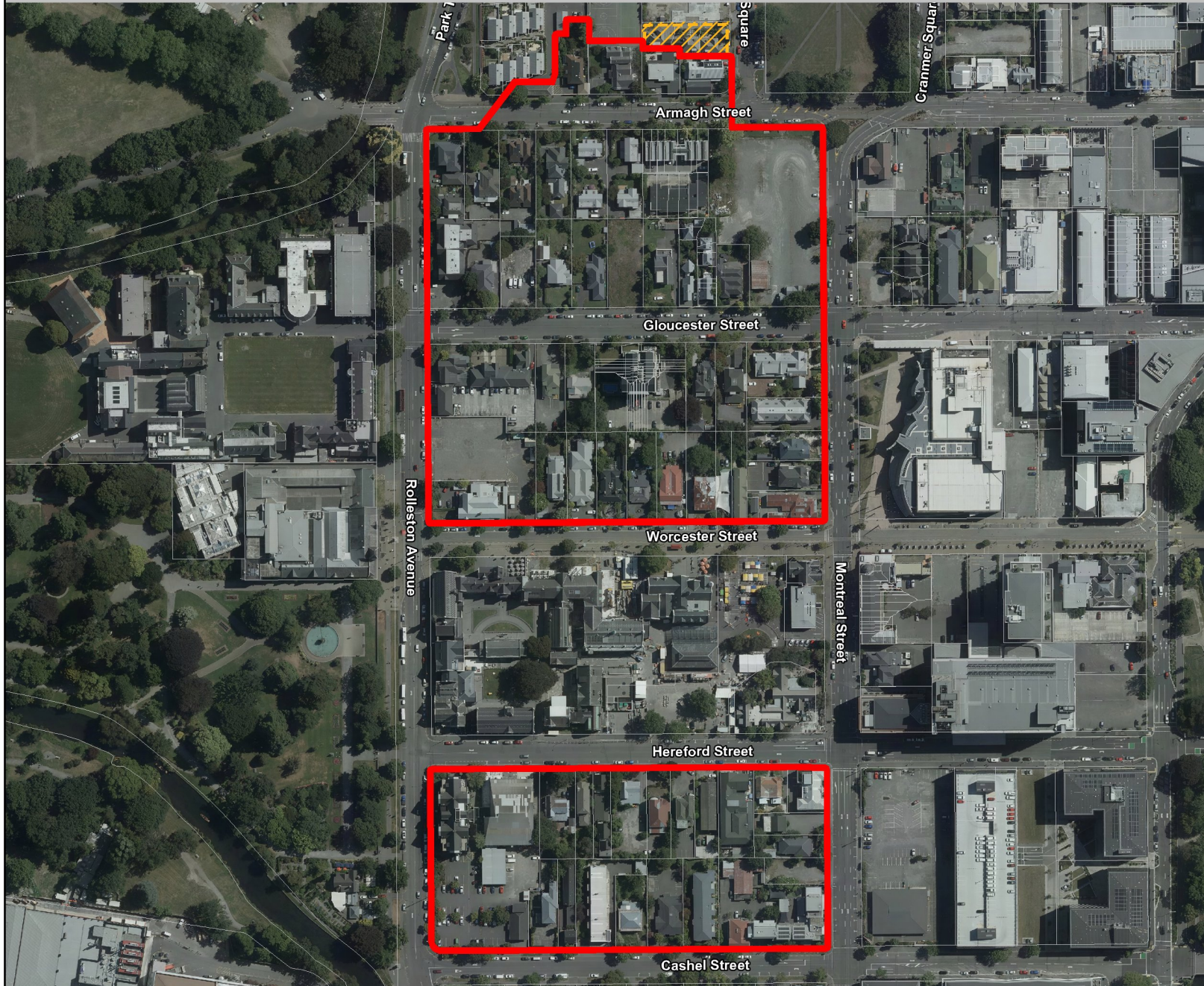

- Key
- Proposed Residential Heritage Area
 - Proposed Residential Heritage Area Interface Overlay*

* Site in High Density Residential or Residential Visitor Accommodation zone adjoining a Residential Heritage Area subject to rule 9.3.4.1.3 RD8.

SCALE 1:3200

GIS & Analytics Team Christchurch City Council	Heritage_PC_HeritageArea.gws Date: 01/09/2022
---	--

Appendix 9.3.7.9.5

Appendix 9.3.7.9.6 - Lyttelton Residential Heritage Area

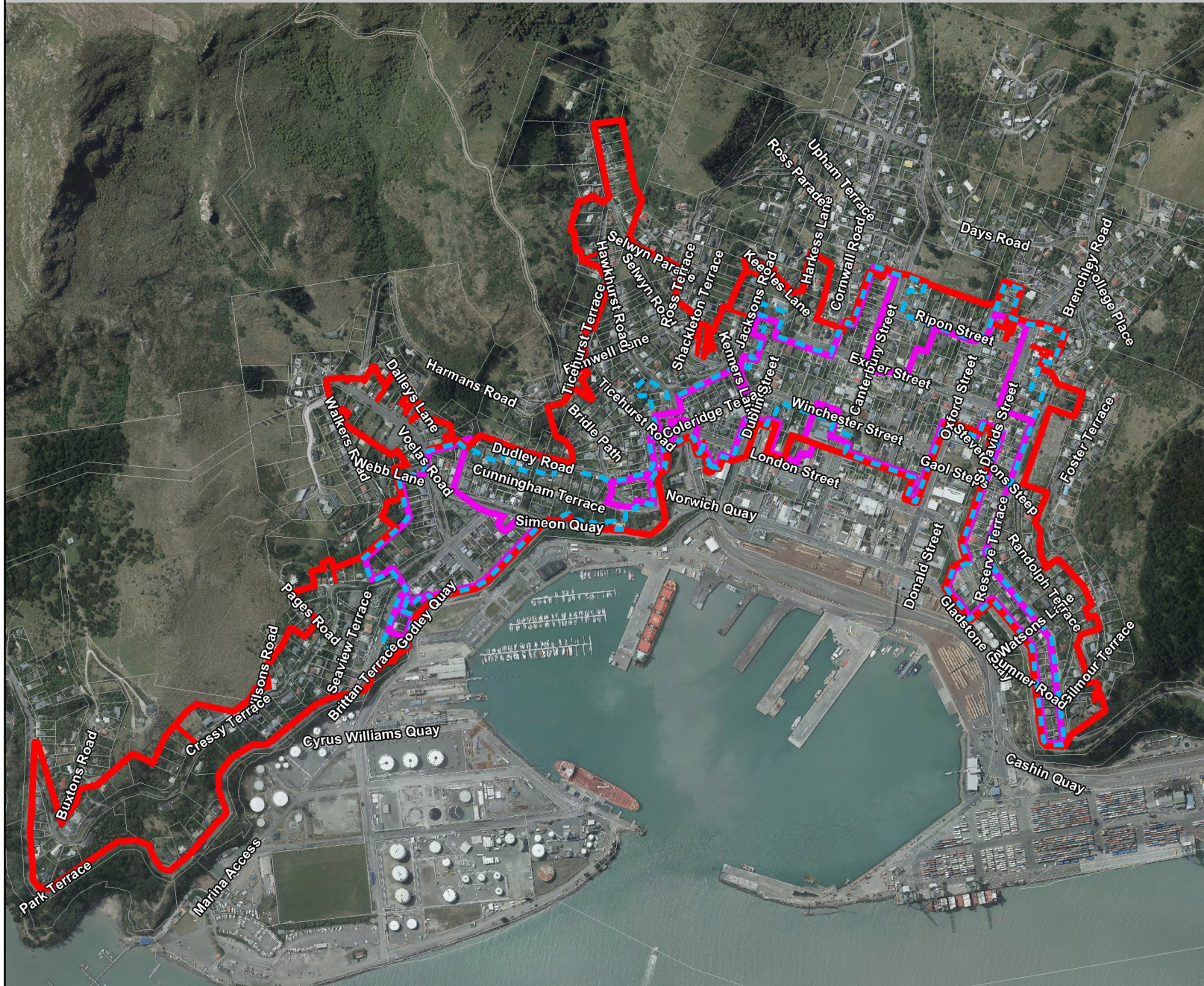

Key

- Proposed Residential Heritage Area
- Proposed Residential Character Area
- Existing Residential Character Area

SCALE 1:11000

GIS & Analytics Team
Christchurch City Council



Heritage_PC_
HeritageAreaInterface.gws
Date: 27/02/2023

Appendix 9.3.7.9.6

Appendix 9.3.7.9.7 - Macmillan Avenue Residential Heritage Area



Key

-  Proposed Residential Heritage Area
-  Proposed Residential Character Area
-  Existing Residential Character Area

SCALE 1:3000

GIS & Analytics Team
Christchurch City Council

Heritage_PC_
HeritageAreaInterface.gws
Date: 27/02/2023

Appendix 9.3.7.9.7

Appendix 9.3.7.9.8 - Piko/Shand (Riccarton Block) State Housing Residential Heritage Area

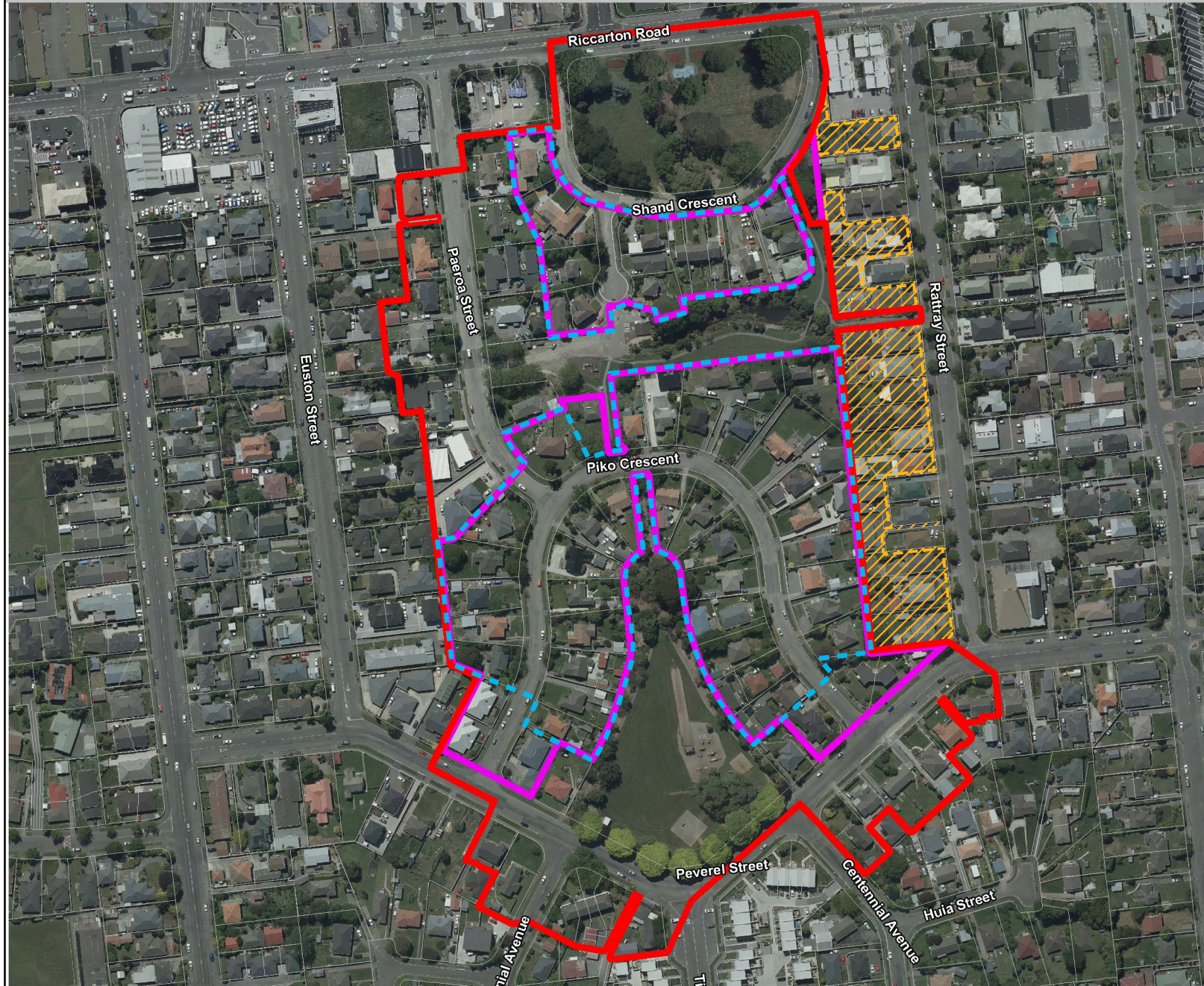

Key

- Proposed Residential Heritage Area
- Proposed Residential Character Area
- Existing Residential Character Area
- Proposed Residential Heritage Area Interface Overlay*

* Site in High Density Residential or Residential Visitor Accommodation zone adjoining a Residential Heritage Area subject to rule 9.3.4.1.3 RD8.

SCALE 1:3000

GIS & Analytics Team
Christchurch City Council

Heritage_PC_
HeritageAreaInterface.gws
Date: 27/02/2023

Appendix 9.3.7.9.8

Appendix 9.3.7.9.9 - RNZAF Station Wigram Staff Housing Residential Heritage Area



Key

 Proposed Residential Heritage Area

SCALE 1:4000

GIS & Analytics Team
Christchurch City Council

Heritage_PC_
HeritageAreaInterface.gws
Date: 27/02/2023

Appendix 9.3.7.9.9

Appendix 9.3.7.9.10 - Shelley/Forbes Street Residential Heritage Area



Key



Proposed Residential Heritage Area

SCALE 1:1500

GIS & Analytics Team
Christchurch City Council

Heritage_PC_
HeritageAreaInterface.gws
Date: 27/02/2023

Appendix 9.3.7.9.10

Appendix 9.3.7.9.11 - Wayside Avenue 'Parade of Homes' Residential Heritage Area



Key



Proposed Residential Heritage Area

SCALE 1:3000

GIS & Analytics Team
Christchurch City Council

Heritage_PC_
HeritageAreaInterface.gws
Date: 27/02/2023

Appendix 9.3.7.9.11