

# Appendix 9.3.7.1 - Chester Street/Dawson Street Residential Heritage Area



Key  
 Proposed Residential Heritage Area

SCALE 1:3000

GIS & Analytics Team  
 Christchurch City Council

Heritage\_PC\_HeritageArea\_  
 Appendix.gws  
 Date: 24/02/2023

## Appendix 9.3.7.1

**Appendix 9.3.7.2 - Church Property Trustees North St Albans Residential Heritage Area**



Key

Proposed Residential Heritage Area

SCALE 1:4000

GIS & Analytics Team  
Christchurch City Council

Heritage\_PC\_HeritageArea\_  
Appendix.gws  
Date: 24/02/2023

**Appendix 9.3.7.2**

# Appendix 9.3.7.7.3 - Englefield Avonville Residential Heritage Area

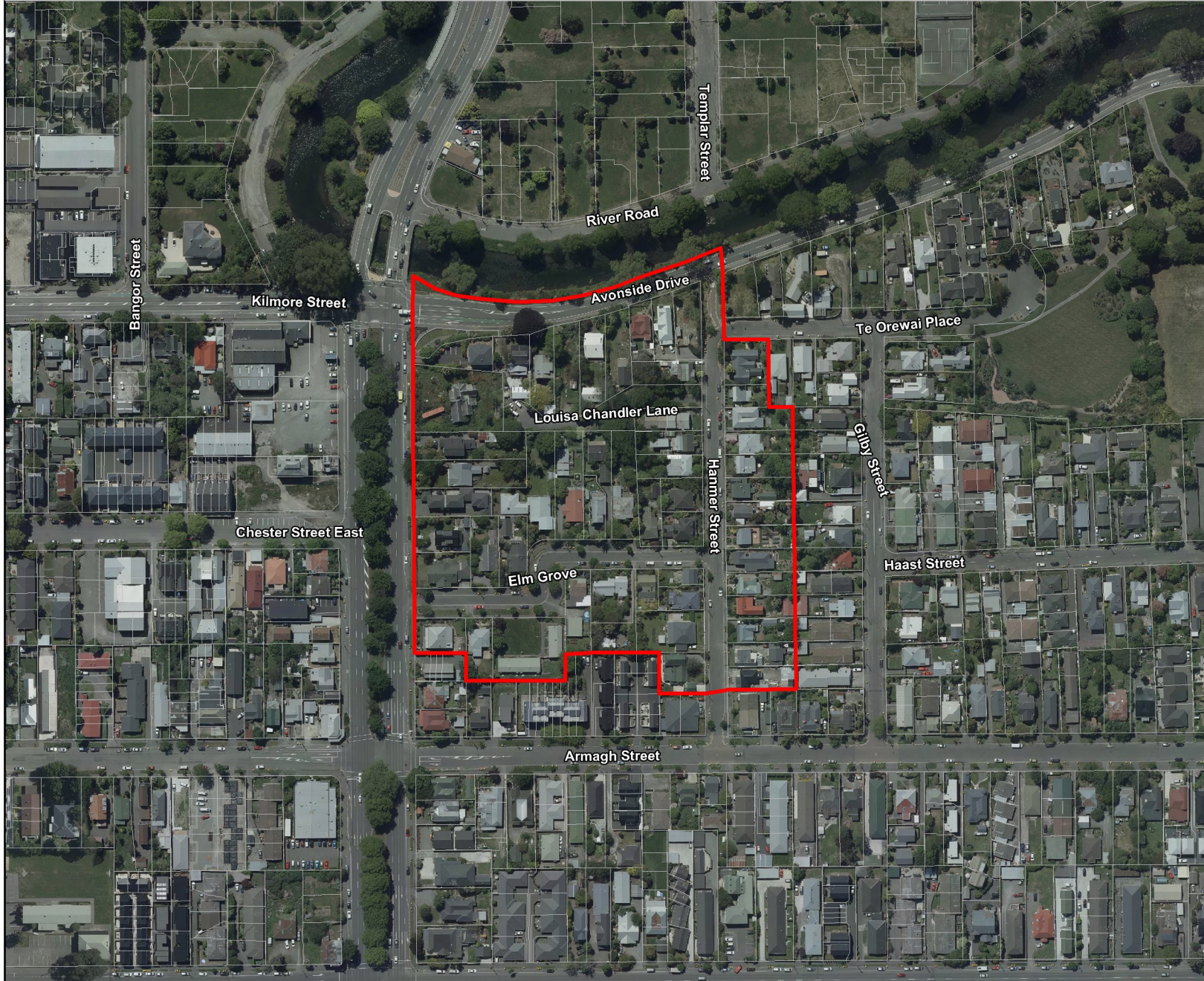

Key  
 Proposed Residential Heritage Area

SCALE 1:3000

GIS & Analytics Team  
 Christchurch City Council

Heritage\_PC\_HeritageArea\_  
 Appendix.gws  
 Date: 24/02/2023

## Appendix 9.3.7.7.3

# Appendix 9.3.7.4 - Heaton Street Residential Heritage Area

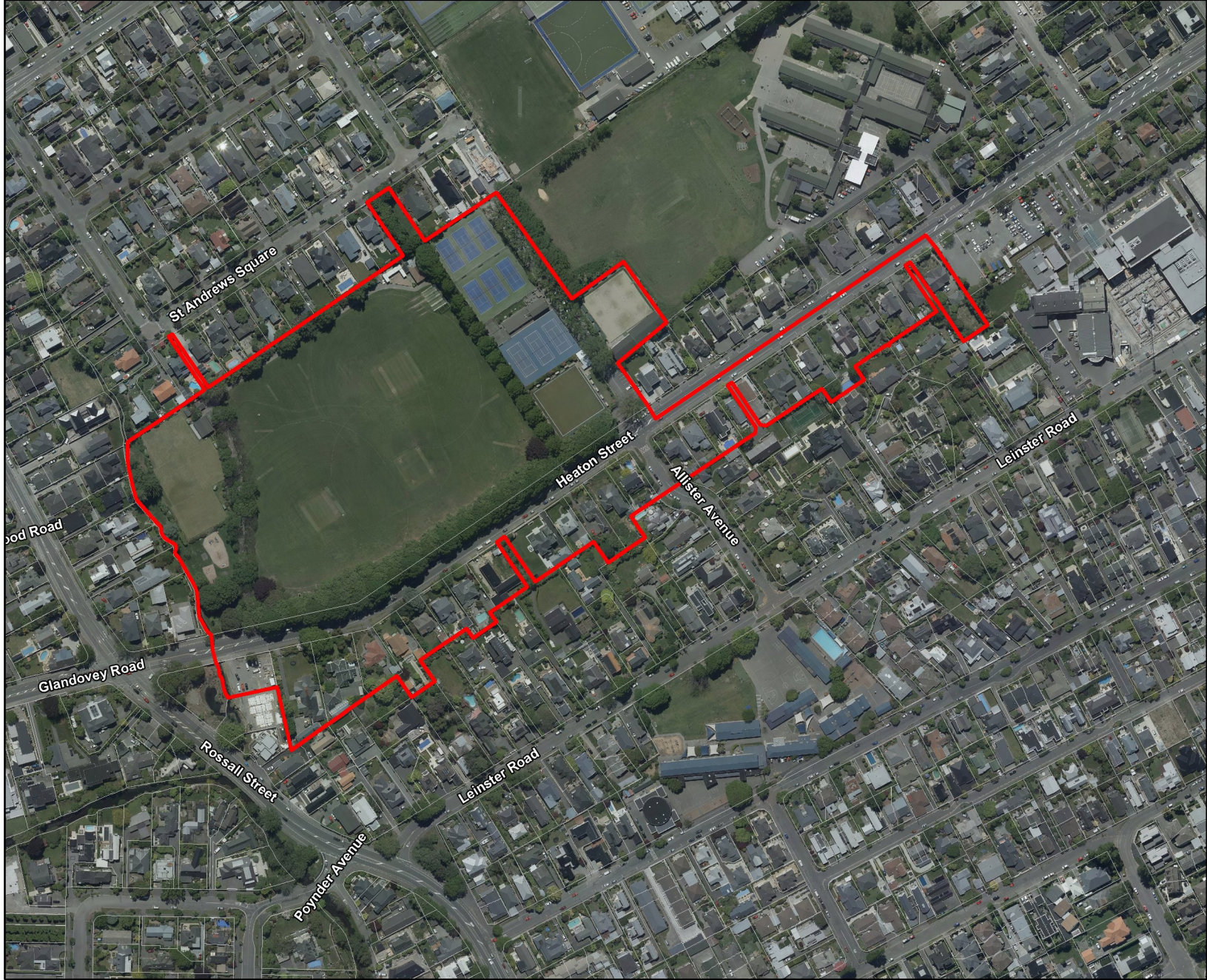

Key

 Proposed Residential Heritage Area

SCALE 1:4000

GIS & Analytics Team  
Christchurch City Council

Heritage\_PC\_HeritageArea\_  
Appendix.gws  
Date: 24/02/2023

## Appendix 9.3.7.4

# Appendix 9.3.7.5 - Inner City West Residential Heritage Area

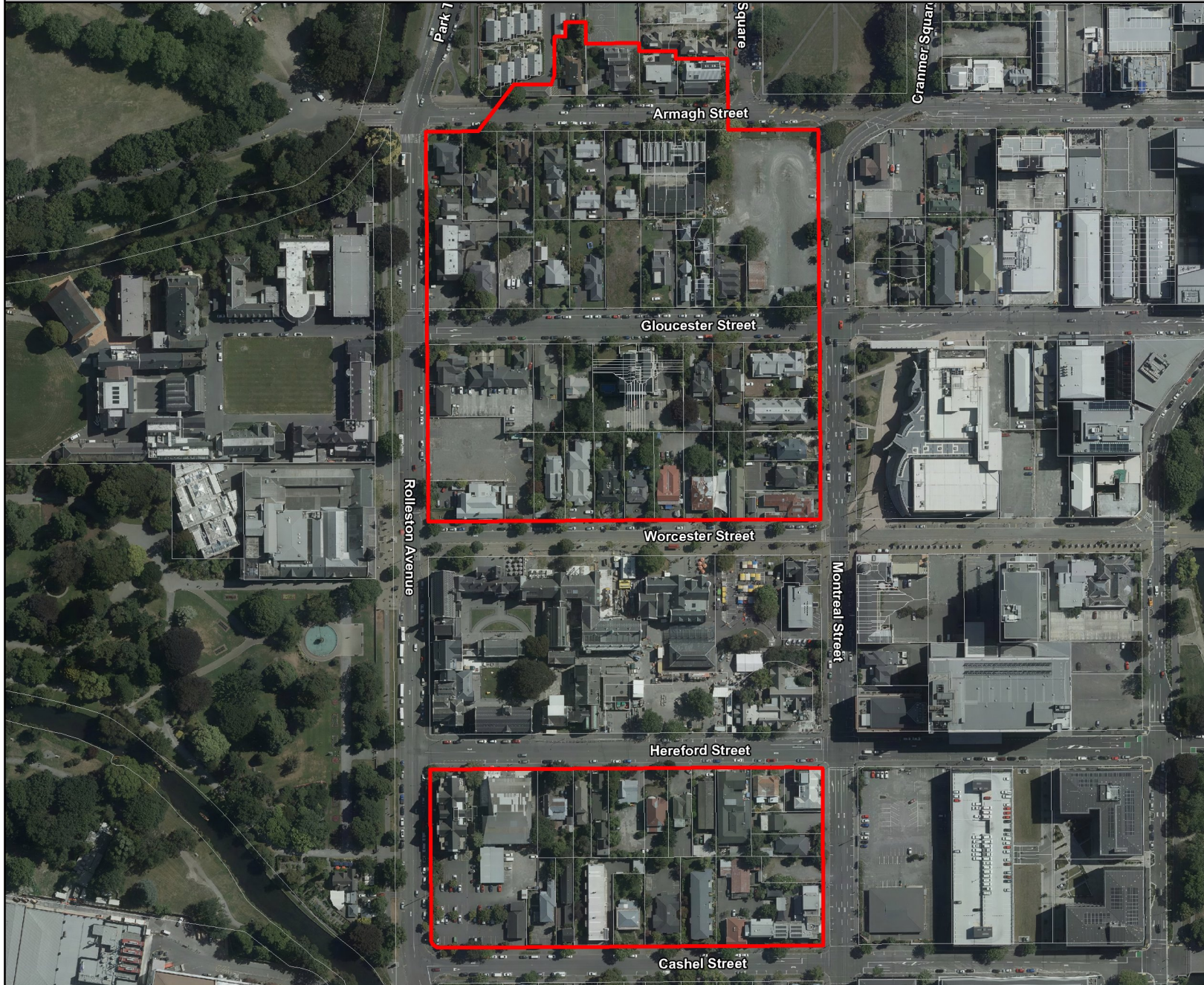

Key

Proposed Residential Heritage Area

SCALE 1:3200

GIS & Analytics Team  
Christchurch City Council

Heritage\_PC\_HeritageArea\_  
Appendix.gws  
Date: 24/02/2023

## Appendix 9.3.7.5

# Appendix 9.3.7.7.6 - Lyttelton Residential Heritage Area



Key

Proposed Residential Heritage Area

SCALE 1:11000

GIS & Analytics Team  
Christchurch City Council

Heritage\_PC\_HeritageArea\_  
Appendix.gws  
Date: 24/02/2023

## Appendix 9.3.7.7.6

# Appendix 9.3.7.7 - Macmillan Avenue Residential Heritage Area



Key

 Proposed Residential Heritage Area

SCALE 1:3000

GIS & Analytics Team  
Christchurch City Council

Heritage\_PC\_HeritageArea\_  
Appendix.gws  
Date: 24/02/2023

## Appendix 9.3.7.7

# Appendix 9.3.7.7.8 - Piko/Shand (Riccarton Block) State Housing Residential Heritage Area



Key  
 Proposed Residential Heritage Area

SCALE 1:3500

GIS & Analytics Team  
 Christchurch City Council

Heritage\_PC\_HeritageArea\_  
 Appendix.gws  
 Date: 24/02/2023

## Appendix 9.3.7.7.8



Appendix 9.3.7.7.9 - RNZAF Station Wigram Staff Housing Residential Heritage Area



Key

Proposed Residential Heritage Area

SCALE 1:4000

GIS & Analytics Team  
Christchurch City Council

Heritage\_PC\_HeritageArea\_  
Appendix.gws  
Date: 24/02/2023

**Appendix 9.3.7.7.9**

# Appendix 9.3.7.7.10 - Shelley/Forbes Street Residential Heritage Area



Key

 Proposed Residential Heritage Area

SCALE 1:1500

GIS & Analytics Team  
Christchurch City Council

Heritage\_PC\_HeritageArea\_  
Appendix.gws  
Date: 24/02/2023

## Appendix 9.3.7.7.10

# Appendix 9.3.7.7.11 - Wayside Avenue 'Parade of Homes' Residential Heritage Area



Key

 Proposed Residential Heritage Area

SCALE 1:3000

GIS & Analytics Team  
Christchurch City Council

Heritage\_PC\_HeritageArea\_  
Appendix.gws  
Date: 24/02/2023

**Appendix 9.3.7.7.11**