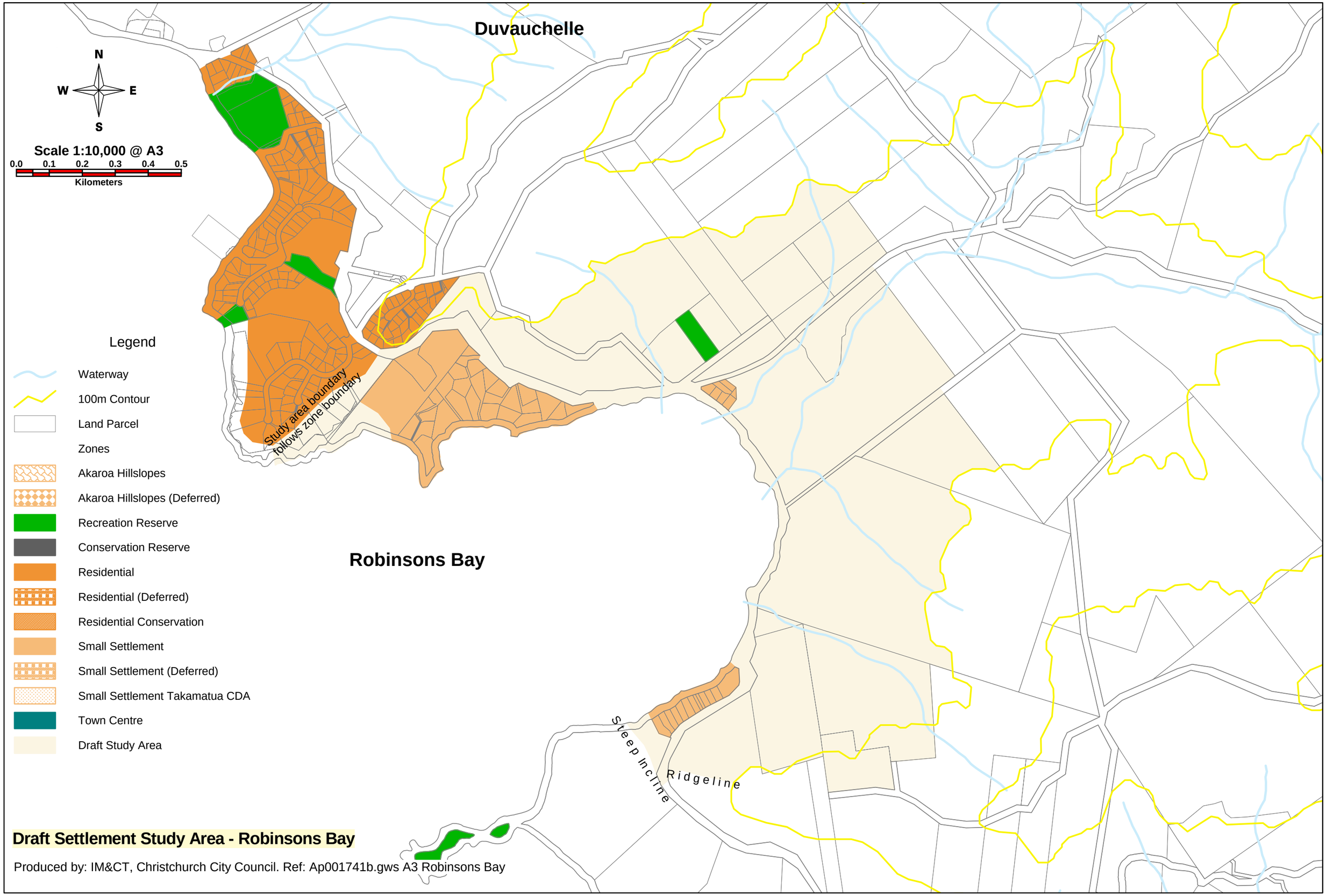

Draft Settlement Study Area - Robinsons Bay

Produced by: IM&CT, Christchurch City Council. Ref: Ap001741b.gws A3 Robinsons Bay