

South Library & Service Centre

100% PRELIMINARY DESIGN

66 Colombo Street, Cashmere
Christchurch 8022

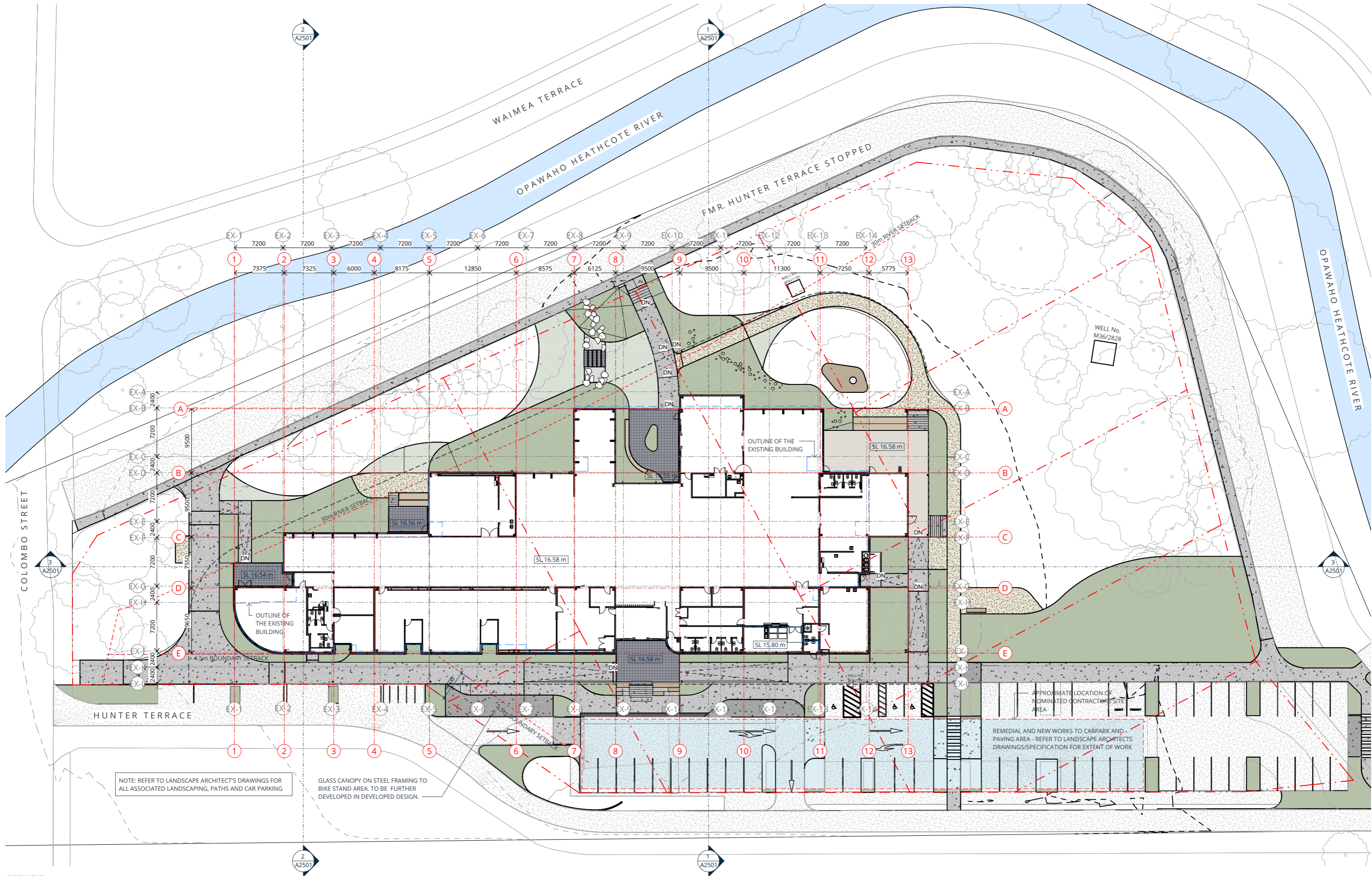



NOTE: REFER TO LANDSCAPE ARCHITECT'S DRAWINGS FOR ALL ASSOCIATED LANDSCAPING, PATHS AND CAR PARKING

GLASS CANOPY ON STEEL FRAMING TO BIKE STAND AREA. TO BE FURTHER DEVELOPED IN DEVELOPED DESIGN.

19/02/2024 1:54:15 pm

Consultants
 Project Manager - Verve Projects
 Andrew Lapsley | +64 29 200 1575
 andrew@verveprojects.co.nz
 Landscape - Boffa Miskell
 Megan Walker |
 Megan.Walker@boffamiskell.co.nz

Structure - Quoin Structural
 Chris Hurst |
 churst@quoin.co.nz
 Civil - TMco
 Hannan Stephenson | +64 3 348 6066
 HannanS@tmco.co.nz

Mechanical - TMco
 Matt Chandler | +64 3 348 6066
 mattc@tmco.co.nz
 Services - TMco
 Philip Elliott | +64 3 348 6066
 PhilipE@tmco.co.nz

All rights reserved. This work remains the property of Ignite Architecture Ltd and cannot be reproduced or copied in whole or in part by any means without the written permission of Ignite Architecture Ltd. Any licence expressed or implied, to the terms of the use this document for any purpose whatsoever is restricted to the terms of the written agreement between Ignite Architecture Ltd and the instructing party.
 • DO NOT SCALE OFF DRAWINGS
 • VERIFY ALL DIMENSIONS ONSITE PRIOR TO MANUFACTURE & INSTALLATION
 © Copyright Ignite Architecture Ltd

RV	DESCRIPTION	DATE
A	50% PRELIMINARY DESIGN	21.12.2023
B	PRELIMINARY DESIGN COORDINATION	01.02.2024
C	90% PD ISSUE FOR COORDINATION	08.02.2024
D	100% PRELIMINARY DESIGN ISSUE	16.02.2024

100% PRELIMINARY DESIGN



IGNITE - CHRISTCHURCH
 Level 1/47 Salisbury Street
 Christchurch Central City
 Christchurch 8013
 New Zealand
 PO Box 21123, Edgeware
 Christchurch 8143
 t +64 3 903 2740
 e office@ignitearchitects.com
 w www.ignitearchitects.com

Drawing Title
SITE PLAN
 PROJECT NAME
South Library & Service Centre
 66 Colombo Street, Cashmere
 Christchurch 8022

Scale.
 1 : 250 @ A1

Project No.
ISL-1475-004-IAL
 Drawing No.
A1021

NORTH
 Original Size.
A1
 Revision.
D

SCHEDULE - ROOM

- 1 MAIN ENTRANCE LOBBY
- 2 FOYER
- 3A CUSTOMER SERVICES
- 3B FUTURE NZ POST COLLATERAL
- 4 CASH ROOM
- 5 STAFF WORKROOM WITH BREAKOUTS
- 6 RETURNS ROOM
- 7 EXTERNAL RETURNS
- 8 STAFFROOM
- 9A CLEANER
- 9C CLEANER & STORAGE
- 9D STORAGE D
- 9F STORAGE F
- 10A TOILETS (WEST) STAFF/PUBLIC
- 10B TOILETS (SOUTH) PUBLIC
- 10C STAFF ACC WC & SHOWER
- 10D TOILETS (NORTH) PUBLIC
- 12A MAKER SPACE & COMPUTER LAB
- 12B MAKER SPACE MESSY ROOM
- 13A OUTDOOR AREA (WEST)
- 13B OUTDOOR AREA (WEST)
- 14A GENERAL COLLECTION
- 14B GENERAL COLLECTION
- 14C GENERAL COLLECTION
- 15 CHILDRENS AREA & COLLECTION
- 17A YOUNG ADULTS SECTION
- 17B SEATING NORTH
- 17C SEATING NORTH
- 17D SEATING NORTH (CHILDREN'S AREA)
- 18A COMPUTERS
- 18B COMPUTERS
- 19A STUDY AREA/BENCHES
- 19B STUDY BENCH
- 20A SMALL MEETING ROOM A
- 20B SMALL MEETING ROOM B
- 21A MEDIUM MEETING ROOM A
- 21B MEDIUM MEETING ROOM B
- 22 PROTECTED COURTYARD
- 23 COMMUNITY MEETING ROOM (NORTH)
- 24 COMMUNITY MEETING ROOM (WEST)
- 25A KITCHENETTE & SERVERY (NORTH)
- 25B KITCHENETTE & SERVERY (WEST)
- 27 CAFE
- 28 KITCHEN
- 29 OUTDOOR CAFE SEATING
- 30 BUILDING SERVICES
- 31 EXTERNAL REFUSE & SERVICES
- 32 EXTERNAL TOILET
- 33 SPRINKLER VALVE ROOM
- 34 PARENTING ROOM
- 36A AFTER HOURS ENTRY
- 36B AFTER HOURS ENTRY
- 36C AFTER HOURS ENTRY
- 36D AFTER HOURS ENTRY
- 36E COMMS
- 36F CIRCULATION
- 36G KITCHEN REFUSE

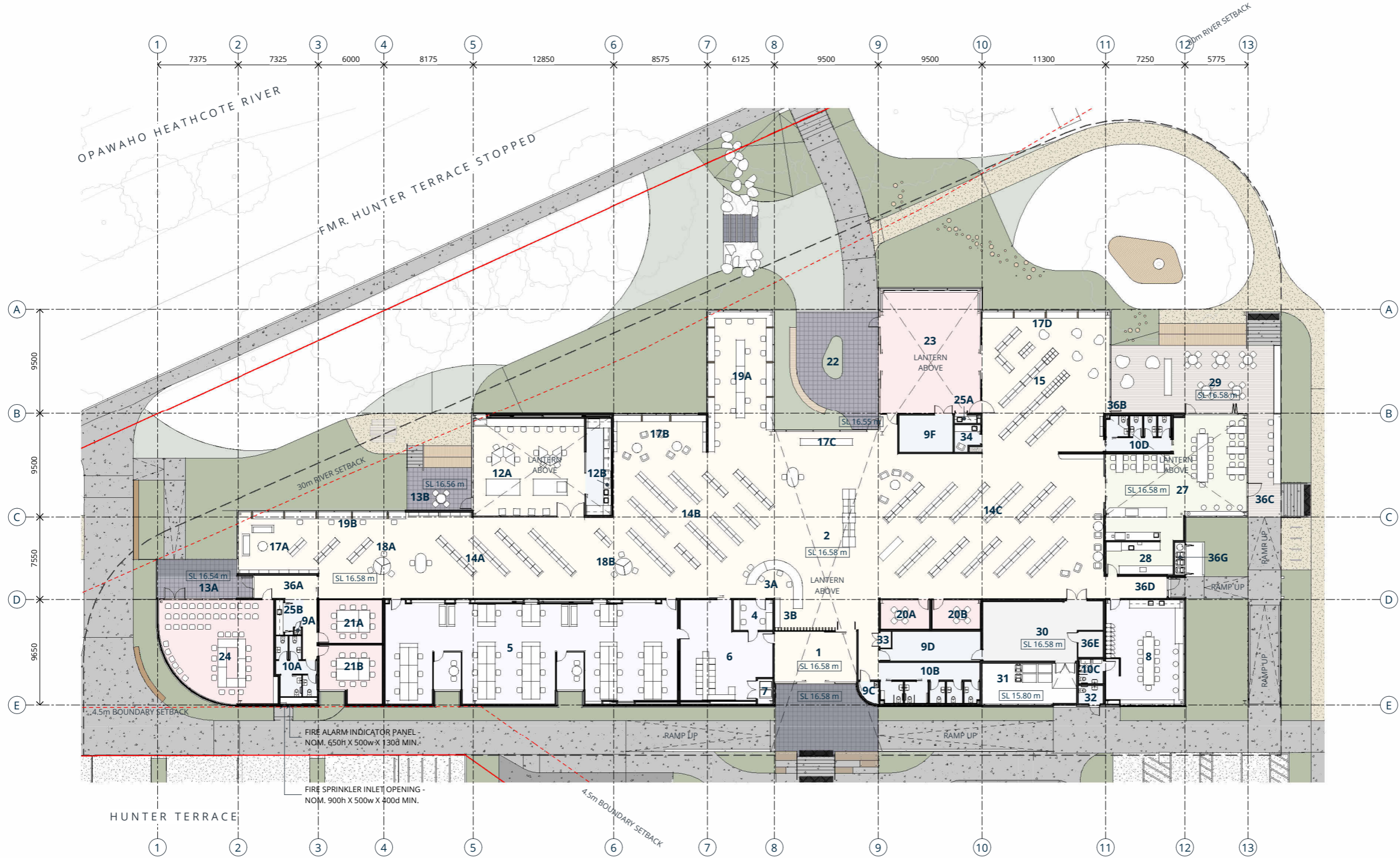

19/02/2024 1:54:19 pm
 Consultants
 Project Manager - Verve Projects
 Andrew Lapsley | +64 29 200 1575
 andrew@verveprojects.co.nz
 Landscape - Boffa Miskell
 Megan Walker |
 Megan.Walker@boffamiskell.co.nz

Structure - Quoin Structural
 Chris Hurst |
 churst@quoin.co.nz
 Civil - Tmco
 Hannan Stephenson | +64 3 348 6066
 HannanS@tmco.co.nz

Mechanical - Tmco
 Matt Chandler | +64 3 348 6066
 mattc@tmco.co.nz
 Services - Tmco
 Philip Elliott | +64 3 348 6066
 PhilipE@tmco.co.nz

All rights reserved. This work remains the property of Ignite Architecture Ltd and cannot be reproduced or copied in whole or in part by any means without the written permission of Ignite Architecture Ltd. Any licence expressed or implied, to the terms of the use of this document for any purpose whatsoever is restricted to the terms of the written agreement between Ignite Architecture Ltd and the instructing party.
 • DO NOT SCALE OFF DRAWINGS
 • VERIFY ALL DIMENSIONS ONSITE PRIOR TO MANUFACTURE & INSTALLATION
 © Copyright Ignite Architecture Ltd

RV	DESCRIPTION	DATE
A	50% PRELIMINARY DESIGN	21.12.2023
B	PRELIMINARY DESIGN COORDINATION	01.02.2024
C	90% PD ISSUE FOR COORDINATION	08.02.2024
D	100% PRELIMINARY DESIGN ISSUE	16.02.2024

100% PRELIMINARY DESIGN



IGNITE - CHRISTCHURCH
 Level 1/47 Salisbury Street
 Christchurch Central City
 Christchurch 8013
 New Zealand
 PO Box 21123, Edgeware
 Christchurch 8143
 t +64 3 903 2740
 e office@ignitearchitects.com
 w www.ignitearchitects.com

Drawing Title
FLOOR PLAN
 PROJECT NAME
South Library & Service Centre
 66 Colombo Street, Cashmere
 Christchurch 8022

Scale.
 1 : 200 @ A1

Project No.
ISL-1475-004-IAL
 Drawing No.
A1201



SCHEDULE - ROOM AREAS

1	MAIN ENTRANCE LOBBY	36 m ²
2	FOYER	150 m ²
3A	CUSTOMER SERVICES	16 m ²
3B	FUTURE NZ POST COLLATERAL	7 m ²
4	CASH ROOM	10 m ²
5	STAFF WORKROOM WITH BREAKOUTS	235 m ²
6	RETURNS ROOM	63 m ²
7	EXTERNAL RETURNS	3 m ²
8	STAFFROOM	67 m ²
9A	CLEANER	0 m ²
9C	CLEANER & STORAGE	3 m ²
9D	STORAGE D	23 m ²
9F	STORAGE F	16 m ²
10A	TOILETS (WEST) STAFF/PUBLIC	16 m ²
10B	TOILETS (SOUTH) PUBLIC	33 m ²
10C	STAFF ACC WC & SHOWER	5 m ²
10D	TOILETS (NORTH) PUBLIC	18 m ²
12A	MAKER SPACE & COMPUTER LAB	92 m ²
12B	MAKER SPACE MESSY ROOM	21 m ²
13A	OUTDOOR AREA (WEST)	17 m ²
13B	OUTDOOR AREA (WEST)	23 m ²
14A	GENERAL COLLECTION	125 m ²
14B	GENERAL COLLECTION	189 m ²
14C	GENERAL COLLECTION	278 m ²
15	CHILDRENS AREA & COLLECTION	130 m ²
17A	YOUNG ADULTS SECTION	59 m ²
17B	SEATING NORTH	29 m ²
17C	SEATING NORTH (CHILDREN'S AREA)	19 m ²
17D	SEATING NORTH (CHILDREN'S AREA)	23 m ²
18A	COMPUTERS	33 m ²
18B	COMPUTERS	17 m ²
19A	STUDY AREA/BENCHES	80 m ²
19B	STUDY BENCH	13 m ²
20A	SMALL MEETING ROOM A	13 m ²
20B	SMALL MEETING ROOM B	13 m ²
21A	MEDIUM MEETING ROOM A	23 m ²
21B	MEDIUM MEETING ROOM B	28 m ²
22	PROTECTED COURTYARD	105 m ²
23	COMMUNITY MEETING ROOM (NORTH)	107 m ²
24	COMMUNITY MEETING ROOM (WEST)	92 m ²
25A	KITCHENETTE & SERVERY (NORTH)	1 m ²
25B	KITCHENETTE & SERVERY (WEST)	7 m ²
27	CAFE	116 m ²
28	KITCHEN	18 m ²
29	OUTDOOR CAFE SEATING	114 m ²
30	BUILDING SERVICES	53 m ²
31	EXTERNAL REFUSE & SERVICES	32 m ²
32	EXTERNAL TOILET	4 m ²
33	SPRINKLER VALVE ROOM	1 m ²
34	PARENTING ROOM	5 m ²
36A	AFTER HOURS ENTRY	20 m ²
36B	AFTER HOURS ENTRY	2 m ²
36C	AFTER HOURS ENTRY	9 m ²
36D	AFTER HOURS ENTRY	11 m ²
36E	COMMS	5 m ²
36G	KITCHEN REFUSE	3 m ²

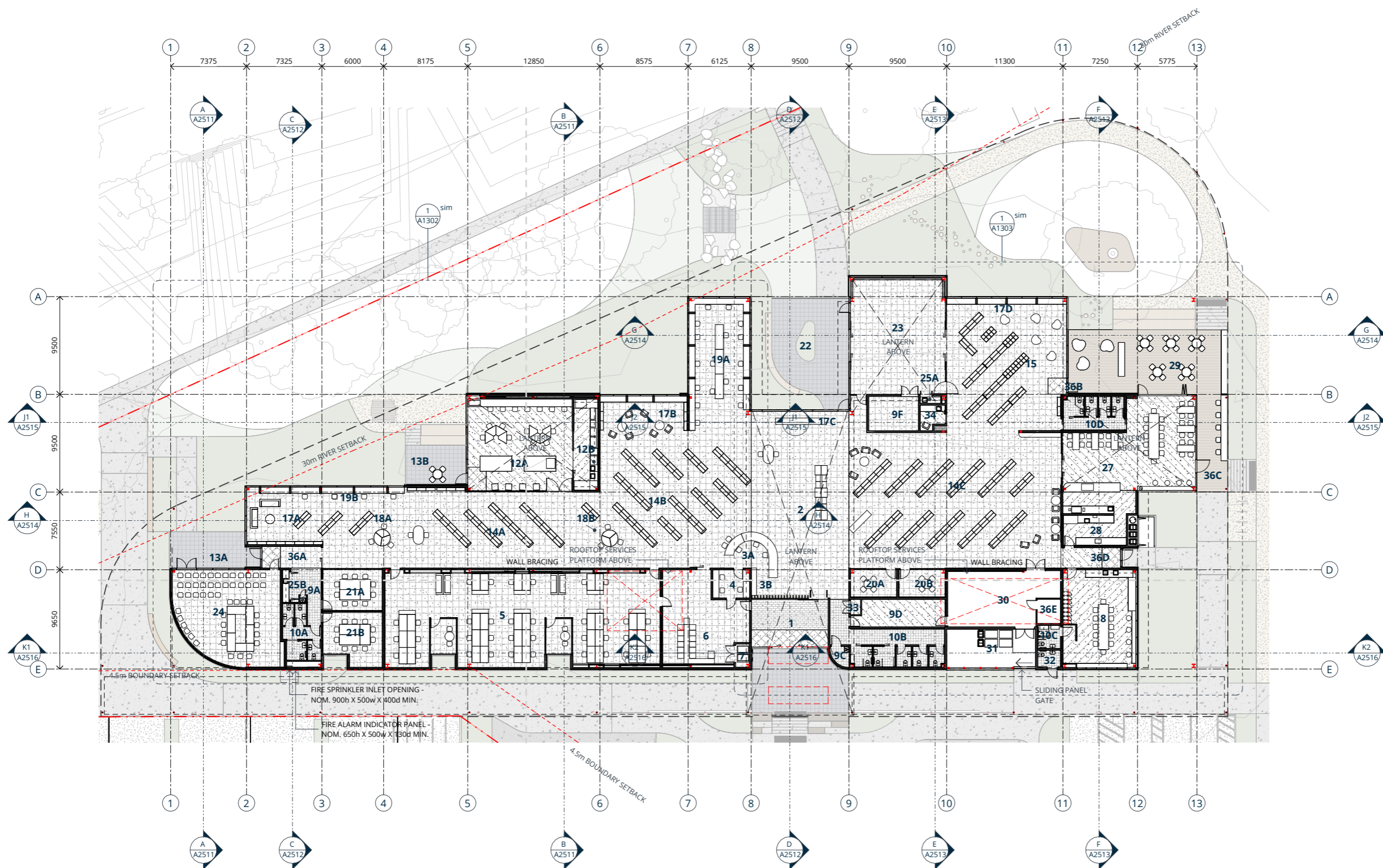

19/02/2024 1:54:29 pm

Consultants
 Project Manager - Verve Projects
 Andrew Lapsley | +64 29 200 1575
 andrew@verveprojects.co.nz
 Landscape - Boffa Miskell
 Megan Walker |
 Megan.Walker@boffamiskell.co.nz

Structure - Quoin Structural
 Chris Hurst |
 churst@quoin.co.nz
 Civil - Tmco
 Hannan Stephenson | +64 3 348 6066
 HannanS@tmco.co.nz

Mechanical - Tmco
 Matt Chandler | +64 3 348 6066
 mattc@tmco.co.nz
 Services - Tmco
 Philip Elliott | +64 3 348 6066
 PhilipE@tmco.co.nz

All rights reserved. This work remains the property of Ignite Architecture Ltd and cannot be reproduced or copied in whole or in part by any means without the written permission of Ignite Architecture Ltd. Any licence expressed or implied, to the terms of the use this document for any purpose whatsoever is restricted to the terms of the written agreement between Ignite Architecture Ltd and the instructing party.
 • DO NOT SCALE OFF DRAWINGS
 • VERIFY ALL DIMENSIONS ONSITE PRIOR TO MANUFACTURE & INSTALLATION
 © Copyright Ignite Architecture Ltd

RV	DESCRIPTION	DATE
A	50% PRELIMINARY DESIGN	21.12.2023
B	PRELIMINARY DESIGN COORDINATION	01.02.2024
C	90% PD ISSUE FOR COORDINATION	08.02.2024
D	100% PRELIMINARY DESIGN ISSUE	16.02.2024



IGNITE - CHRISTCHURCH
 Level 1/47 Salisbury Street
 Christchurch Central City
 Christchurch 8013
 New Zealand
 PO Box 21123, Edgewater
 Christchurch 8143
 t +64 3 903 2740
 e office@ignitearchitects.com
 w www.ignitearchitects.com

Drawing Title
 REFERENCE PLAN
 PROJECT NAME
 South Library & Service Centre
 66 Colombo Street, Cashmere
 Christchurch 8022

Scale.
 1 : 200 @ A1

Project No.
 ISL-1475-004-IAL
 Drawing No.
 A1301



Christchurch City Council

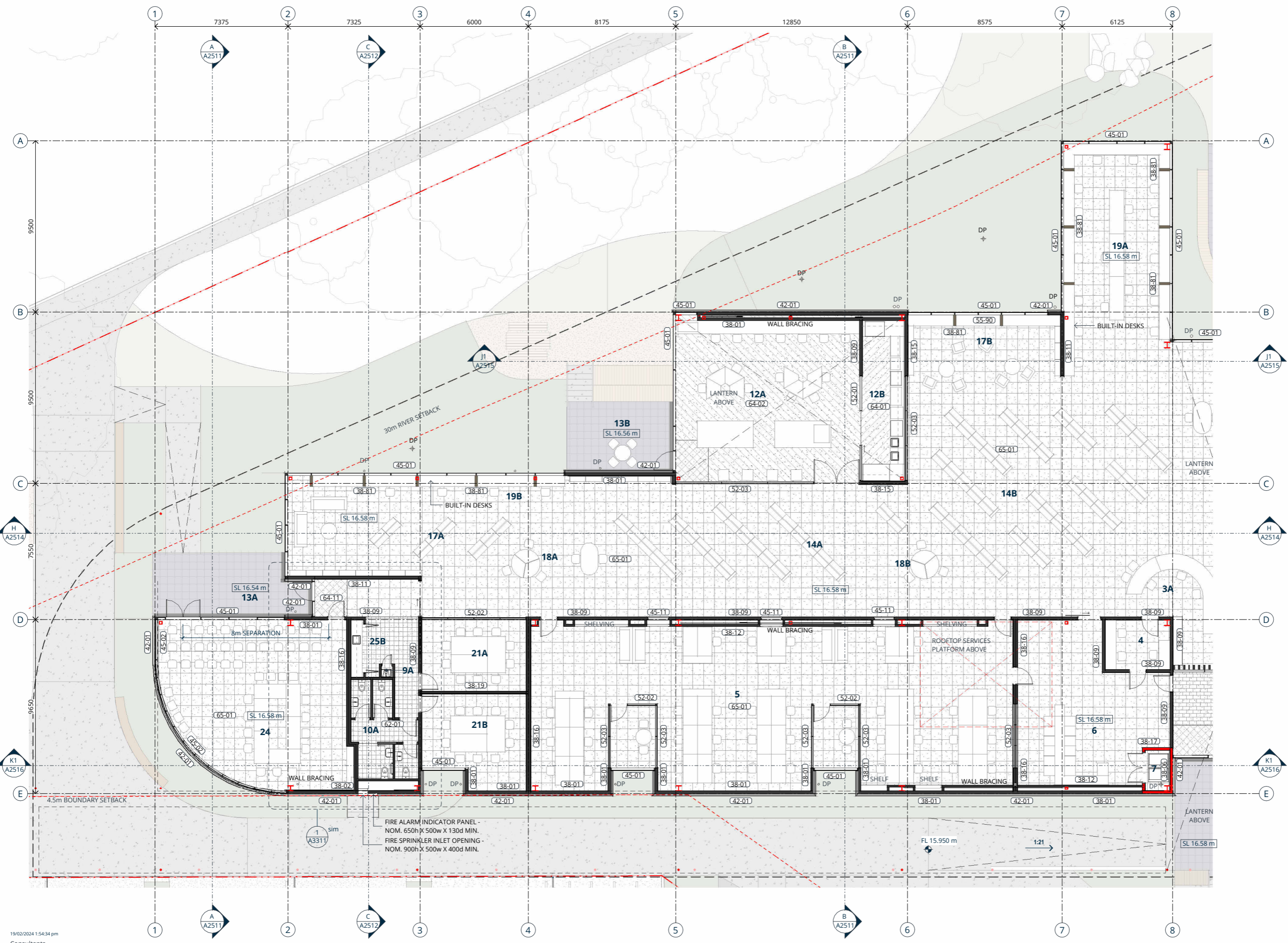

BUILDING COMPONENT SCHEDULE

31-01	BUILDING FLOOR SLAB - REFER TO STR. ENGINEER'S DOCS
38-01	140 x 45 TIMBER FRAMING - 13mm P'BOARD - THERMAL INSUL. TO CAVITY
38-02	140 x 45 TIMBER FRAMING
38-03	70 x 45 TIMBER STRAPPING - 13mm P'BOARD
38-04	70 x 45 TIMBER FRAMING - 13mm P'BOARD
38-06	140 x 45 TIMBER FRAMING - 2 LAYERS 13mm FYRELIN - THERMAL INSUL. TO CAVITY
38-08	GIB GNT104 - 90 x 45 TIMBER FRAMING - 2LAYERS 10mm NOISELINE BOTH SIDES - ACOUSTIC INSUL. TO CAVITY
38-09	GIB GNT103 - 140 x 45 TIMBER FRAMING - 2LAYERS 10mm NOISELINE ONE SIDE - 10mm NOISELINE OTHER - ACOUSTIC INSUL. TO CAVITY
38-11	140 x 45 TIMBER FRAMING - 13mm P'BOARD BOTH SIDES - ACOUSTIC INSUL. TO CAVITY
38-12	90 x 45 TIMBER FRAMING - 13mm P'BOARD BOTH SIDES - ACOUSTIC INSUL. TO CAVITY
38-15	GIB GNT104 - 140 x 45 TIMBER FRAMING - 2LAYERS 10mm NOISELINE BOTH SIDES - ACOUSTIC INSUL. TO CAVITY
38-16	GIB GBTLA 30a - 2/90 x 45 TIMBER FRAMING WITH 25mm AIR GAP SEPARATION - 2 LAYERS 10mm P'BOARD BOTH SIDES - ACOUSTIC INSUL. TO CAVITY
38-17	140 x 45 TIMBER FRAMING - 13mm FYRELIN BOTH SIDES - ACOUSTIC INSUL. TO CAVITY
38-19	GIB GBTLA 90r - 90 x 45 TIMBER FRAMING - 2 LAYERS 13mm GIB FYRELIN BOTH SIDES - GIB RAIL ONE SIDE - ACOUSTIC INSUL. TO CAVITY
38-81	NOM. 600 x 150 SOLID LAMINATED POST/FIN PANELISED OPEN JOINT ALUMINIUM RAINSCREEN ON METAL SUPPORT RAIL SYSTEM TO SOLID WALL
42-01	EXTERNAL 125mm FLUSHGLAZE PARTITION SYSTEM
45-01	IGU IN COMMERCIAL THERMALLY BROKEN ALUM GLAZING SUITE
45-11	PORTRHOLE WINDOW
52-01	INTERNAL GLAZED PARTITION
52-02	INTERNAL GLAZED PARTITION - STC45
52-03	INTERNAL GLAZED PARTITION - STC50
55-90	DAY BED JOINERY SEATING WITH BACK AND TOE KICK
62-01	TILE FLOORING
62-02	TILE FLOORING ON WPM
62-03	STONE TILES
63-02	ACOUSTIC WALL LINING. AUTEX OR SIMILAR
63-03	TIMBER VENEER WALL LINING
63-04	3mm CORK PANELS ON ADHESIVE
64-01	VINYL FLOORING COVERED UP WALL 150
64-02	VINYL FLOORING
64-11	COMMERCIAL ENTRANCE MATTING
65-01	COMMERCIAL GRADE CARPET TILE FLOORING
74-04	ACCESSIBLE WC & WHB
74-81	THRESHOLD DRAIN

NOTES:
REFER TO THE CONSULTANTS DRAWINGS AND REPORTS FOR FULL EXTENT/SCOPE OF DESIGN ELEMENTS. ELEMENTS SHOWN ARE INDICATIVE - NOT ALL ELEMENTS ARE SHOWN.

19/02/2024 1:54:34 pm
Consultants
Project Manager - Verve Projects
Andrew Lapsley | +64 29 200 1575
andrew@verveprojects.co.nz
Landscape - Boffa Miskell
Megan Walker |
Megan.Walker@boffamiskell.co.nz

Structure - Quoin Structural
Chris Hurst |
churst@quoin.co.nz
Civil - TMco
Hannan Stephenson | +64 3 348 6066
HannanS@tmco.co.nz

Mechanical - TMco
Matt Chandler | +64 3 348 6066
mattc@tmco.co.nz
Services - TMco
Philip Elliott | +64 3 348 6066
PhilipE@tmco.co.nz

All rights reserved. This work remains the property of Ignite Architecture Ltd and cannot be reproduced or copied in whole or in part by any means without the written permission of Ignite Architecture Ltd. Any licence expressed or implied, to the terms of the use of this document for any purpose whatsoever is restricted to the terms of the written agreement between Ignite Architecture Ltd and the instructing party.
• DO NOT SCALE OFF DRAWINGS
• VERIFY ALL DIMENSIONS ONSITE PRIOR TO MANUFACTURE & INSTALLATION
© Copyright Ignite Architecture Ltd

RV	DESCRIPTION	DATE
A	50% PRELIMINARY DESIGN	21.12.2023
B	PRELIMINARY DESIGN COORDINATION	01.02.2024
C	90% PD ISSUE FOR COORDINATION	08.02.2024
D	100% PRELIMINARY DESIGN ISSUE	16.02.2024

100% PRELIMINARY DESIGN



IGNITE - CHRISTCHURCH
Level 1/47 Salisbury Street
Christchurch Central City
Christchurch 8013
New Zealand
PO Box 21123, Edgeware
Christchurch 8143
t +64 3 903 2740
e office@ignitearchitects.com
w www.ignitearchitects.com

Drawing Title
REFERENCE PLAN - PART A

PROJECT NAME
South Library & Service Centre
66 Colombo Street, Cashmere
Christchurch 8022

Scale.
1:100 @ A1

Project No.
ISL-1475-004-IAL

Drawing No.
A1302

Original Size.
A1

Revision.
D

Christchurch City Council

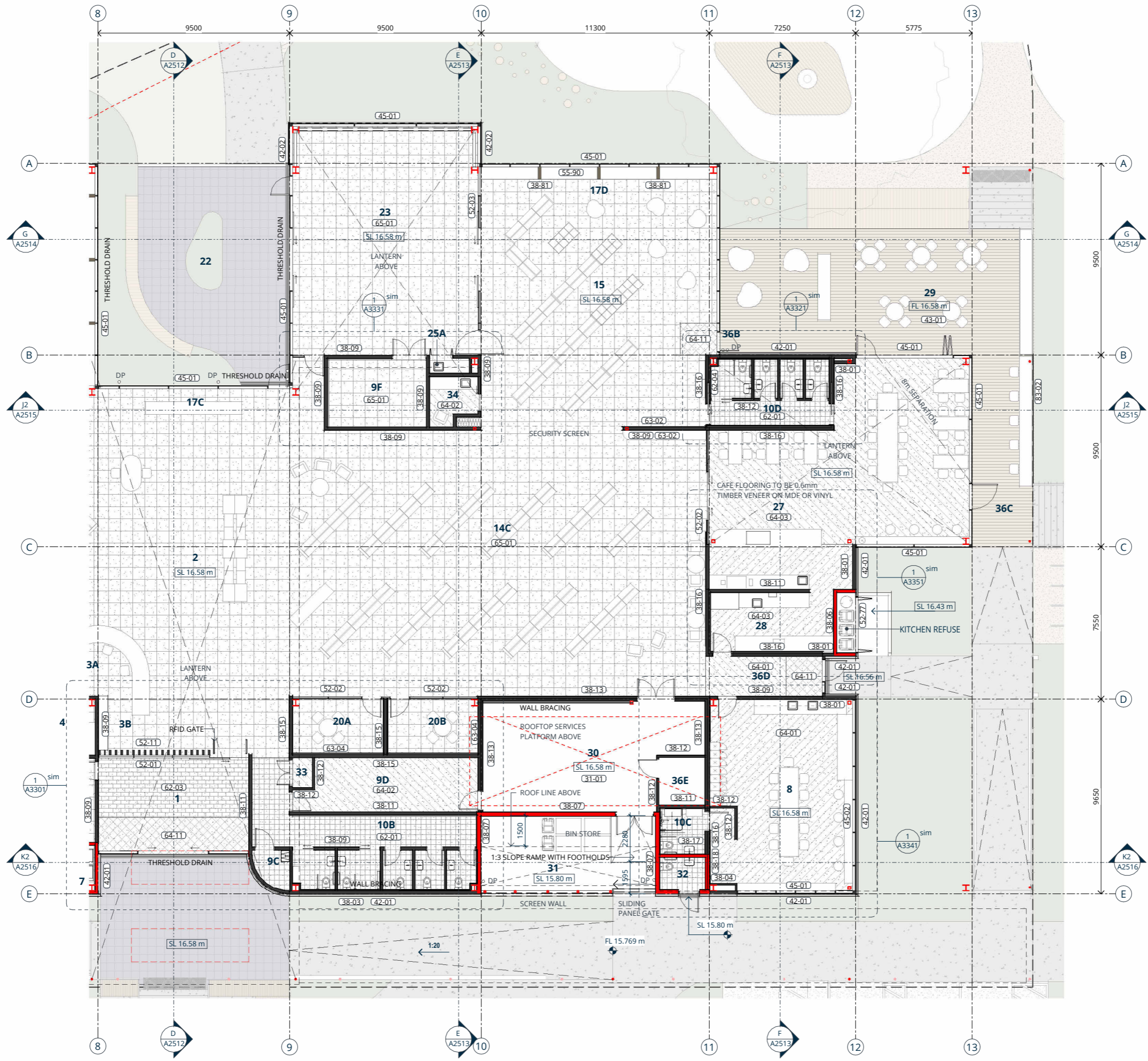

BUILDING COMPONENT SCHEDULE

31-01	BUILDING FLOOR SLAB - REFER TO STR. ENGINEER'S DOCS
38-01	140 x 45 TIMBER FRAMING - 13mm PBOARD - THERMAL INSUL. TO CAVITY
38-02	140 x 45 TIMBER FRAMING
38-03	70 x 45 TIMBER STRAPPING - 13mm PBOARD
38-04	70 x 45 TIMBER FRAMING - 13mm PBOARD
38-06	140 x 45 TIMBER FRAMING - 2 LAYERS 13mm FYRELINE - THERMAL INSUL. TO CAVITY
38-07	190 x 45 TIMBER FRAMING - 2 LAYERS 13mm FYRELINE - THERMAL INSUL. TO CAVITY
38-09	GIB GNT103 - 140 x 45 TIMBER FRAMING - 2LAYERS 10mm NOISELINE ONE SIDE - 10mm NOISELINE OTHER - ACOUSTIC INSUL. TO CAVITY
38-11	140 x 45 TIMBER FRAMING - 13mm PBOARD BOTH SIDES - ACOUSTIC INSUL. TO CAVITY
38-12	90 x 45 TIMBER FRAMING - 13mm PBOARD BOTH SIDES - ACOUSTIC INSUL. TO CAVITY
38-13	GIB GBTLA 90c - 2/90 x 45 TIMBER FRAMING WITH 25mm AIR GAP SEPARATION - 2 LAYERS 13mm FYRELINE BOTH SIDES - ACOUSTIC INSUL. TO CAVITY
38-15	GIB GNT104 - 140 x 45 TIMBER FRAMING - 2LAYERS 10mm NOISELINE BOTH SIDES - ACOUSTIC INSUL. TO CAVITY
38-16	GIB GBTLA 30a - 2/90 x 45 TIMBER FRAMING WITH 25mm AIR GAP SEPARATION - 2 LAYERS 10mm PBOARD BOTH SIDES - ACOUSTIC INSUL. TO CAVITY
38-17	140 x 45 TIMBER FRAMING - 13mm FYRELINE BOTH SIDES - ACOUSTIC INSUL. TO CAVITY
38-18	GIB GBTLA 60a - 2/90 x 45 TIMBER FRAMING WITH 25mm AIR GAP SEPARATION - 13mm FYRELINE EACH SIDE - ACOUSTIC INSUL. TO CAVITY
38-81	NOM. 600 x 150 SOLID LAMINATED POST/FIN
42-01	PANELISED OPEN JOINT ALUMINIUM RAINSCREEN ON METAL SUPPORT RAIL SYSTEM TO SOLID WALL
42-02	TRANSLUCENT MULTICELL PLYCARBONATE FACADE SYSTEM
42-04	METAL SHEET ON CAVITY
43-01	HARDWOOD DECKING ON SUPPORT FRAMING SYSTEM
45-01	EXTERNAL 125mm FLUSHGLAZE PARTITION SYSTEM
45-02	IGU IN COMMERCIAL THERMALLY BROKEN ALUM GLAZING SUITE
52-01	INTERNAL GLAZED PARTITION
52-02	INTERNAL GLAZED PARTITION - STC45
52-03	INTERNAL GLAZED PARTITION - STC50
52-77	BIFOLDING SCREEN DOORS
55-90	DAY BED JOINERY SEATING WITH BACK AND TOE KICK
56-01	WALL MOUNTED DROP DOWN BABY CHANGE STATION
56-02	FOLD DOWN SEAT
62-01	TILE FLOORING
62-02	TILE FLOORING ON WPM
62-03	STONE TILES
62-04	WALL TILES
63-02	ACOUSTIC WALL LINING. AUTEX OR SIMILAR
63-03	TIMBER VENEER WALL LINING
63-04	3mm CORK PANELS ON ADHESIVE
64-01	VINYL FLOORING COVERED UP WALL 150
64-02	VINYL FLOORING
64-03	VINYL FLOORING COVERED UP WALL 150
64-11	COMMERCIAL ENTRANCE MATTING
65-01	COMMERCIAL GRADE CARPET TILE FLOORING
74-04	ACCESSIBLE WC & WHB
74-05	VANDAL RESISTANT STAINLESS STEEL WC & SINK
74-81	THRESHOLD DRAIN
83-02	STEEL PLATE TO RAMP/DECK EDGE

NOTES:
REFER TO THE CONSULTANTS DRAWINGS AND REPORTS FOR FULL EXTENT/SCOPE OF DESIGN ELEMENTS. ELEMENTS SHOWN ARE INDICATIVE - NOT ALL ELEMENTS ARE SHOWN.

19/02/2024 1:54:40 pm
Consultants
Project Manager - Verve Projects
Andrew Lapsley | +64 29 200 1575
andrew@verveprojects.co.nz
Landscape - Boffa Miskell
Megan Walker |
Megan.Walker@boffamiskell.co.nz

Structure - Quoin Structural
Chris Hurst |
churst@quoin.co.nz
Civil - Tmco
Hannan Stephenson | +64 3 348 6066
HannanS@tmco.co.nz

Mechanical - Tmco
Matt Chandler | +64 3 348 6066
mattc@tmco.co.nz
Services - Tmco
Philip Elliott | +64 3 348 6066
PhilipE@tmco.co.nz

All rights reserved. This work remains the property of Ignite Architecture Ltd and cannot be reproduced or copied in whole or in part by any means without the written permission of Ignite Architecture Ltd. Any licence expressed or implied, to the terms of the use this document for any purpose whatsoever is restricted to the terms of the written agreement between Ignite Architecture Ltd and the instructing party.
• DO NOT SCALE OFF DRAWINGS
• VERIFY ALL DIMENSIONS ONSITE PRIOR TO MANUFACTURE & INSTALLATION
© Copyright Ignite Architecture Ltd

RV	DESCRIPTION	DATE
A	50% PRELIMINARY DESIGN	21.12.2023
B	PRELIMINARY DESIGN COORDINATION	01.02.2024
C	90% PD ISSUE FOR COORDINATION	08.02.2024
D	100% PRELIMINARY DESIGN ISSUE	16.02.2024

100% PRELIMINARY DESIGN



IGNITE - CHRISTCHURCH
Level 1/47 Salisbury Street
Christchurch Central City
Christchurch 8013
New Zealand
PO Box 21123, Edgeware
Christchurch 8143
t +64 3 903 2740
e office@ignitearchitects.com
w www.ignitearchitects.com

Drawing Title
REFERENCE PLAN - PART B

PROJECT NAME
South Library & Service Centre
66 Colombo Street, Cashmere
Christchurch 8022

Scale.
1 : 100 @ A1

Project No.
ISL-1475-004-IAL

Drawing No.
A1303

Original Size.
A1

Revision.
D

BUILDING COMPONENT SCHEDULE

- 31-01 BUILDING FLOOR SLAB - REFER TO STR. ENGINEER'S DOCS
- 38-01 140 x 45 TIMBER FRAMING - 13mm P'BOARD - THERMAL INSUL. TO CAVITY
- 38-02 140 x 45 TIMBER FRAMING
- 38-03 70 x 45 TIMBER STRAPPING - 13mm P'BOARD
- 38-04 70 x 45 TIMBER FRAMING - 13mm P'BOARD
- 38-06 140 x 45 TIMBER FRAMING - 2 LAYERS 13mm FYRELINE - THERMAL INSUL. TO CAVITY
- 38-07 190 x 45 TIMBER FRAMING - 2 LAYERS 13mm FYRELINE - THERMAL INSUL. TO CAVITY
- 38-08 GIB GNT104 - 90 x 45 TIMBER FRAMING - 2 LAYERS 10mm NOISELINE BOTH SIDES - ACOUSTIC INSUL. TO CAVITY
- 38-09 GIB GNT103 - 140 x 45 TIMBER FRAMING - 2 LAYERS 10mm NOISELINE ONE SIDE - 10mm NOISELINE OTHER - ACOUSTIC INSUL. TO CAVITY
- 38-11 140 x 45 TIMBER FRAMING - 13mm P'BOARD BOTH SIDES - ACOUSTIC INSUL. TO CAVITY
- 38-12 90 x 45 TIMBER FRAMING - 13mm P'BOARD BOTH SIDES - ACOUSTIC INSUL. TO CAVITY
- 38-13 GIB GBTLA 90c - 2/90 x 45 TIMBER FRAMING WITH 25mm AIR GAP SEPARATION - 2 LAYERS 13mm FYRELINE BOTH SIDES - ACOUSTIC INSUL. TO CAVITY
- 38-15 GIB GNT104 - 140 x 45 TIMBER FRAMING - 2 LAYERS 10mm NOISELINE BOTH SIDES - ACOUSTIC INSUL. TO CAVITY
- 38-16 GIB GBTLA 30a - 2/90 x 45 TIMBER FRAMING WITH 25mm AIR GAP SEPARATION - 2 LAYERS 10mm P'BOARD BOTH SIDES - ACOUSTIC INSUL. TO CAVITY
- 38-17 140 x 45 TIMBER FRAMING - 13mm FYRELINE BOTH SIDES - ACOUSTIC INSUL. TO CAVITY
- 38-18 GIB GBTLA 60a - 2/90 x 45 TIMBER FRAMING WITH 25mm AIR GAP SEPARATION - 13mm FYRELINE EACH SIDE - ACOUSTIC INSUL. TO CAVITY
- 38-19 GIB GBTLA 90r - 90 x 45 TIMBER FRAMING - 2 LAYERS 13mm GIB FYRELINE BOTH SIDES - GIB RAIL ONE SIDE - ACOUSTIC INSUL. TO CAVITY
- 42-01 PANELISED OPEN JOINT ALUMINIUM RAINSCREEN ON METAL SUPPORT RAIL SYSTEM TO SOLID WALL
- 42-02 TRANSLUCENT MULTICELL POLYCARBONATE FACADE SYSTEM
- 42-03 ALUMINIUM FLASHED ON TIMBER CAVITY
- 42-04 METAL SHEET ON CAVITY
- 42-11 ALUMINIUM FLASHED BOXED OUT FRAMING
- 42-71 SUSPENDED CONCEALED GRID SYSTEM - 9mm FIBRE CEMENT FINISH
- 42-72 FOLDED METAL CANOPY
- 42-73 SUSPENDED CONCEALED GRID SYSTEM - FEATURE METAL SOFFIT
- 43-51 METAL PROFILE WARM ROOF SYSTEM ON DHS PURLINS
- 44-51 DUAL LAYER TORCH ON MEMBRANE LAID TO MIN. 1° FALL ON 140 THICK PIR WARM ROOF SYSTEM
- 44-52 DUAL LAYER TORCH ON MEMBRANE LAID TO MIN. 1° FALL ON PLYWOOD SUBSTRATE
- 45-01 EXTERNAL 125mm FLUSH-GLAZE PARTITION SYSTEM
- 45-02 IGU IN COMMERCIAL THERMALLY BROKEN ALUM GLAZING SUITE
- 45-11 PORTHOLE WINDOW
- 46-01 CERAMIC FRITTED GLAZED CANOPY TO FALL WITH SILLLINE GUTTER TO EDGE
- 46-02 PROPRIETARY ALUM LOUVRE/FIN SYSTEM - OPEN
- 46-04 FEATURE TIMBER/ALUMINIUM BATTEN FIXED OVER FIBRE CEMENT SOFFIT
- 46-31 TUBULAR ROOFLIGHT
- 52-01 INTERNAL GLAZED PARTITION
- 52-02 INTERNAL GLAZED PARTITION - STC45
- 52-03 INTERNAL GLAZED PARTITION - STC50
- 52-77 BIFOLDING SCREEN DOORS
- 53-03 TIMBER FRAME JOISTS - 13mm STD PLASTERBOARD FINISH
- 53-04 TIMBER FRAME JOISTS - 13mm WET AREA PLASTERBOARD FINISH
- 53-06 TIMBER FRAME JOISTS - 13mm STD PLASTERBOARD FINISH TOP OF JOISTS
- 74-04 ACCESSIBLE WC & WHB
- 74-05 VANDAL RESISTANT STAINLESS STEEL WC & SINK
- 74-81 THRESHOLD DRAIN
- 76-01 SOLID PANEL ACOUSTIC SCREEN
- 76-02 ACOUSTIC LOUVRE SCREEN
- 83-02 STEEL PLATE TO RAMP/DECK EDGE

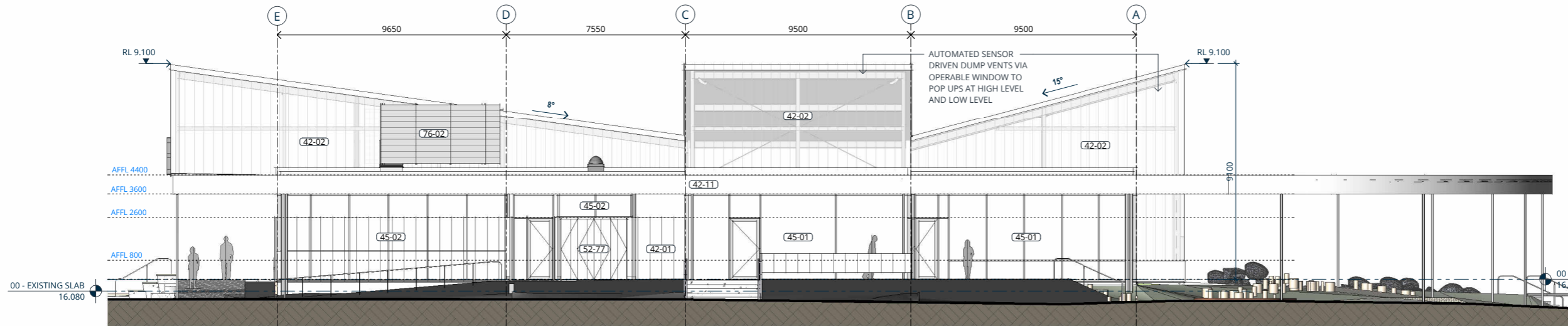

1 EAST
SCALE @ A1: 1 : 100

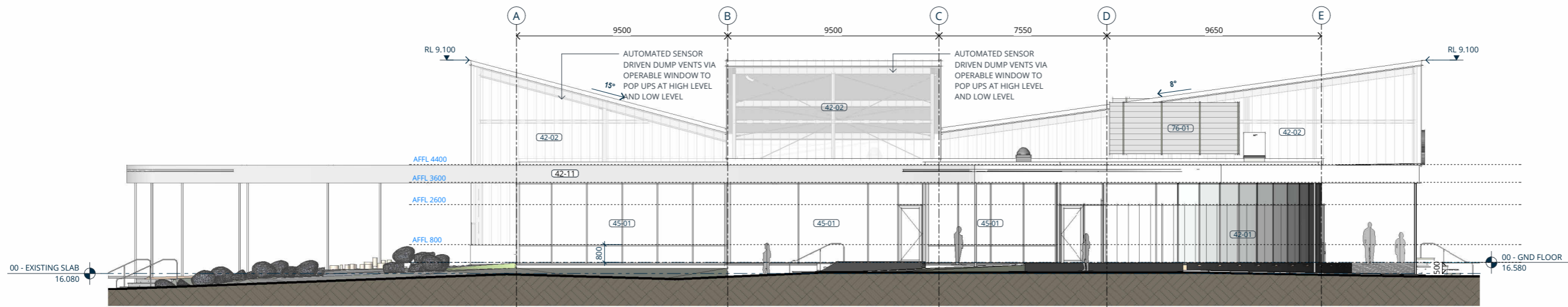

2 WEST
A1212 SCALE @ A1: 1 : 100

19/02/2024 1:55:01 pm

Consultants

Project Manager - Verve Projects
Andrew Lapsley | +64 29 200 1575
andrew@verveprojects.co.nz
Landscape - Boffa Miskell
Megan Walker |
Megan.Walker@boffamiskell.co.nz

Structure - Quoin Structural
Chris Hurst |
churst@quoin.co.nz
Civil - TMco
Hannan Stephenson | +64 3 348 6066
HannanS@tmco.co.nz

Mechanical - TMco
Matt Chandler | +64 3 348 6066
mattc@tmco.co.nz
Services - TMco
Philip Elliott | +64 3 348 6066
PhilipE@tmco.co.nz

All rights reserved. This work remains the property of Ignite Architecture Ltd and cannot be reproduced or copied in whole or in part by any means without the written permission of Ignite Architecture Ltd. Any licence expressed or implied, to the terms of the use this document for any purpose whatsoever is restricted to the terms of the written agreement between Ignite Architecture Ltd and the instructing party.

- DO NOT SCALE OFF DRAWINGS
- VERIFY ALL DIMENSIONS ONSITE PRIOR TO MANUFACTURE & INSTALLATION

© Copyright Ignite Architecture Ltd

RV	DESCRIPTION	DATE
A	50% PRELIMINARY DESIGN	21.12.2023
B	PRELIMINARY DESIGN COORDINATION	01.02.2024
C	90% PD ISSUE FOR COORDINATION	08.02.2024
D	100% PRELIMINARY DESIGN ISSUE	16.02.2024



IGNITE - CHRISTCHURCH
Level 1/47 Salisbury Street
Christchurch Central City
Christchurch 8013
New Zealand
PO Box 21123, Edgware
Christchurch 8143
t +64 3 903 2740
e office@ignitearchitects.com
w www.ignitearchitects.com

Drawing Title
BUILDING ELEVATIONS

PROJECT NAME
South Library & Service Centre
66 Colombo Street, Cashmere
Christchurch 8022

Scale.
1 : 100 @ A1

Project No.
ISL-1475-004-IAL
Drawing No.
A2021

Original Size.
A1
Revision.
D

Christchurch City Council

BUILDING COMPONENT SCHEDULE

- 31-01 BUILDING FLOOR SLAB - REFER TO STR. ENGINEER'S DOCS
- 38-01 140 x 45 TIMBER FRAMING - 13mm P'BOARD - THERMAL INSUL. TO CAVITY
- 38-02 140 x 45 TIMBER FRAMING
- 38-03 70 x 45 TIMBER STRAPPING - 13mm P'BOARD
- 38-04 70 x 45 TIMBER FRAMING - 13mm P'BOARD
- 38-06 140 x 45 TIMBER FRAMING - 2 LAYERS 13mm FYRELIN - THERMAL INSUL. TO CAVITY
- 38-07 190 x 45 TIMBER FRAMING - 2 LAYERS 13mm FYRELIN - THERMAL INSUL. TO CAVITY
- 38-08 GIB GNT104 - 90 x 45 TIMBER FRAMING - 2 LAYERS 10mm NOISELINE BOTH SIDES - ACOUSTIC INSUL. TO CAVITY
- 38-09 GIB GNT103 - 140 x 45 TIMBER FRAMING - 2 LAYERS 10mm NOISELINE ONE SIDE - 10mm NOISELINE OTHER - ACOUSTIC INSUL. TO CAVITY
- 38-11 140 x 45 TIMBER FRAMING - 13mm P'BOARD BOTH SIDES - ACOUSTIC INSUL. TO CAVITY
- 38-12 90 x 45 TIMBER FRAMING - 13mm P'BOARD BOTH SIDES - ACOUSTIC INSUL. TO CAVITY
- 38-13 GIB GBTLA 90c - 2/90 x 45 TIMBER FRAMING WITH 25mm AIR GAP SEPARATION - 2 LAYERS 13mm FYRELIN BOTH SIDES - ACOUSTIC INSUL. TO CAVITY
- 38-15 GIB GNT104 - 140 x 45 TIMBER FRAMING - 2 LAYERS 10mm NOISELINE BOTH SIDES - ACOUSTIC INSUL. TO CAVITY
- 38-16 GIB GBTLA 30a - 2/90 x 45 TIMBER FRAMING WITH 25mm AIR GAP SEPARATION - 2 LAYERS 10mm P'BOARD BOTH SIDES - ACOUSTIC INSUL. TO CAVITY
- 38-17 140 x 45 TIMBER FRAMING - 13mm FYRELIN BOTH SIDES - ACOUSTIC INSUL. TO CAVITY
- 38-18 GIB GBTLA 60a - 2/90 x 45 TIMBER FRAMING WITH 25mm AIR GAP SEPARATION - 13mm FYRELIN EACH SIDE - ACOUSTIC INSUL. TO CAVITY
- 38-19 GIB GBTLA 90r - 90 x 45 TIMBER FRAMING - 2 LAYERS 13mm GIB FYRELIN BOTH SIDES - GIB RAIL ONE SIDE - ACOUSTIC INSUL. TO CAVITY
- 42-01 PANELISED OPEN JOINT ALUMINIUM RAINSCREEN ON METAL SUPPORT RAIL SYSTEM TO SOLID WALL
- 42-02 TRANSLUCENT MULTICELL PLYCARBONATE FACADE SYSTEM
- 42-03 ALUMINIUM FLASHED ON TIMBER CAVITY
- 42-04 METAL SHEET ON CAVITY
- 42-11 ALUMINIUM FLASHED BOXED OUT FRAMING
- 42-71 SUSPENDED CONCEALED GRID SYSTEM - 9mm FIBRE CEMENT FINISH
- 42-72 FOLDED METAL CANOPY
- 42-73 SUSPENDED CONCEALED GRID SYSTEM - FEATURE METAL SOFFIT
- 43-51 METAL PROFILE WARM ROOF SYSTEM ON DHS PURLINS
- 44-51 DUAL LAYER TORCH ON MEMBRANE LAID TO MIN. 1° FALL ON 140 THICK PIR WARM ROOF SYSTEM
- 44-52 DUAL LAYER TORCH ON MEMBRANE LAID TO MIN. 1° FALL ON PLYWOOD SUBSTRATE
- 45-01 EXTERNAL 125mm FLUSH-GLAZE PARTITION SYSTEM
- 45-02 IGU IN COMMERCIAL THERMALLY BROKEN ALUM GLAZING SUITE
- 45-11 PORTHOLE WINDOW
- 46-01 CERAMIC FRITTED GLAZED CANOPY TO FALL WITH SILLLINE GUTTER TO EDGE
- 46-02 PROPRIETARY ALUM LOUVRE/FIN SYSTEM - OPEN
- 46-04 FEATURE TIMBER/ALUMINIUM BATTEN FIXED OVER FIBRE CEMENT SOFFIT
- 46-31 TUBULAR ROOFLIGHT
- 52-01 INTERNAL GLAZED PARTITION
- 52-02 INTERNAL GLAZED PARTITION - STC45
- 52-03 INTERNAL GLAZED PARTITION - STC50
- 52-77 BIFOLDING SCREEN DOORS
- 53-03 TIMBER FRAME JOISTS - 13mm STD PLASTERBOARD FINISH
- 53-04 TIMBER FRAME JOISTS - 13mm WET AREA PLASTERBOARD FINISH
- 53-06 TIMBER FRAME JOISTS - 13mm STD PLASTERBOARD FINISH TOP OF JOISTS
- 74-04 ACCESSIBLE WC & WHB
- 74-05 VANDAL RESISTANT STAINLESS STEEL WC & SINK
- 74-81 THRESHOLD DRAIN
- 76-01 SOLID PANEL ACOUSTIC SCREEN
- 76-02 ACOUSTIC LOUVRE SCREEN
- 83-02 STEEL PLATE TO RAMP/DECK EDGE

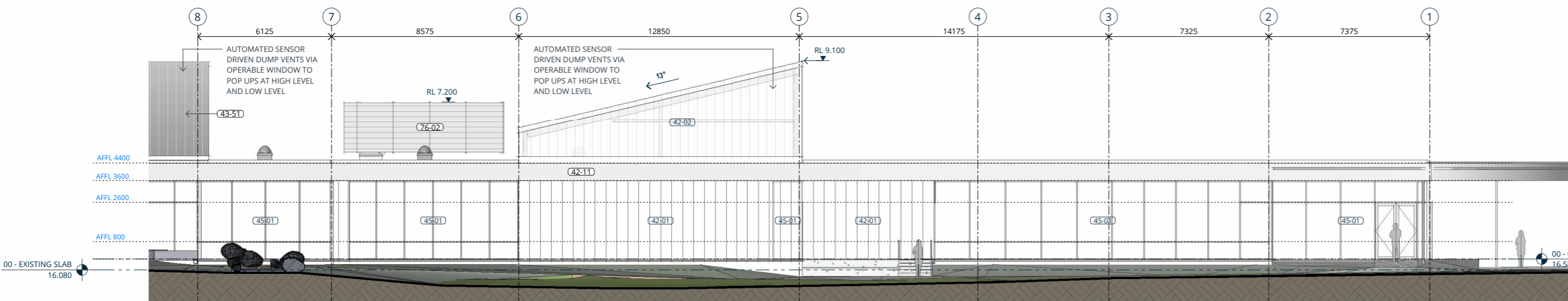

1 NORTH - PART A
SCALE @ A1: 1 : 100

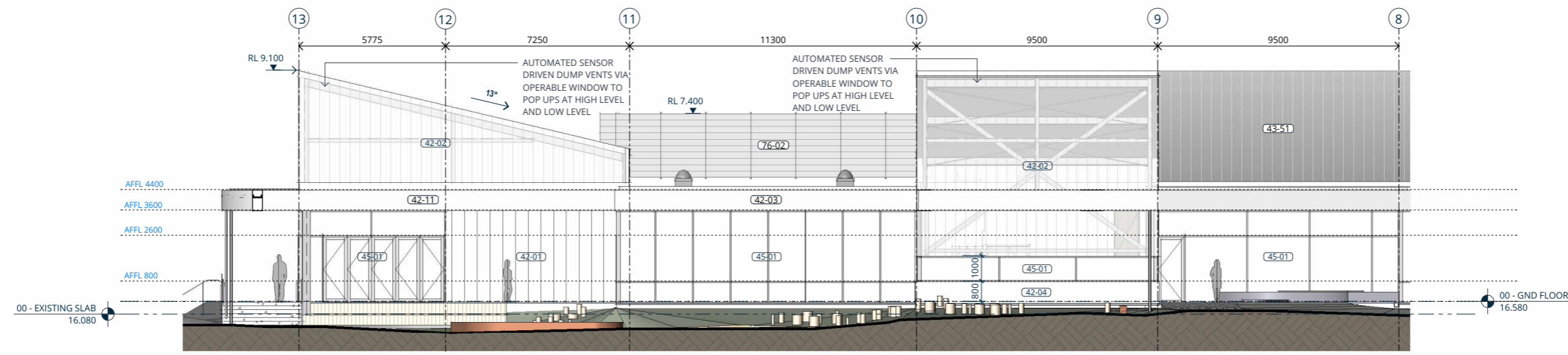

2 NORTH - PART B
SCALE @ A1: 1 : 100

19/02/2024 1:55:06 pm

Consultants
 Project Manager - Verve Projects
 Andrew Lapsley | +64 29 200 1575
 andrew@verveprojects.co.nz
 Landscape - Boffa Miskell
 Megan Walker |
 Megan.Walker@boffamiskell.co.nz

Structure - Quoin Structural
 Chris Hurst |
 churst@quoin.co.nz
 Civil - Tmco
 Hannan Stephenson | +64 3 348 6066
 HannanS@tmco.co.nz

Mechanical - Tmco
 Matt Chandler | +64 3 348 6066
 mattc@tmco.co.nz
 Services - Tmco
 Philip Elliott | +64 3 348 6066
 PhilipE@tmco.co.nz

All rights reserved. This work remains the property of Ignite Architecture Ltd and cannot be reproduced or copied in whole or in part by any means without the written permission of Ignite Architecture Ltd. Any licence expressed or implied, to the terms of the use this document for any purpose whatsoever is restricted to the terms of the written agreement between Ignite Architecture Ltd and the instructing party.
 • DO NOT SCALE OFF DRAWINGS
 • VERIFY ALL DIMENSIONS ONSITE PRIOR TO MANUFACTURE & INSTALLATION
 © Copyright Ignite Architecture Ltd

RV	DESCRIPTION	DATE
A	50% PRELIMINARY DESIGN	21.12.2023
B	PRELIMINARY DESIGN COORDINATION	01.02.2024
C	90% PD ISSUE FOR COORDINATION	08.02.2024
D	100% PRELIMINARY DESIGN ISSUE	16.02.2024



IGNITE - CHRISTCHURCH
 Level 1/47 Salisbury Street
 Christchurch Central City
 Christchurch 8013
 New Zealand
 PO Box 21123, Edgware
 Christchurch 8143
 t +64 3 903 2740
 e office@ignitearchitects.com
 w www.ignitearchitects.com

Drawing Title
BUILDING ELEVATIONS

PROJECT NAME
 South Library & Service Centre
 66 Colombo Street, Cashmere
 Christchurch 8022

Scale.
 1 : 100 @ A1

Project No.	Original Size.
ISL-1475-004-IAL	A1
Drawing No.	Revision.
A2022	D

Christchurch City Council

BUILDING COMPONENT SCHEDULE

- 31-01 BUILDING FLOOR SLAB - REFER TO STR. ENGINEER'S DOCS
- 38-01 140 x 45 TIMBER FRAMING - 13mm PBOARD - THERMAL INSUL. TO CAVITY
- 38-02 140 x 45 TIMBER FRAMING
- 38-03 70 x 45 TIMBER STRAPPING - 13mm PBOARD
- 38-04 70 x 45 TIMBER FRAMING - 13mm PBOARD
- 38-06 140 x 45 TIMBER FRAMING - 2 LAYERS 13mm FYRELINE - THERMAL INSUL. TO CAVITY
- 38-07 190 x 45 TIMBER FRAMING - 2 LAYERS 13mm FYRELINE - THERMAL INSUL. TO CAVITY
- 38-08 GIB GNT104 - 90 x 45 TIMBER FRAMING - 2 LAYERS 10mm NOISELINE BOTH SIDES - ACOUSTIC INSUL. TO CAVITY
- 38-09 GIB GNT103 - 140 x 45 TIMBER FRAMING - 2 LAYERS 10mm NOISELINE ONE SIDE - 10mm NOISELINE OTHER - ACOUSTIC INSUL. TO CAVITY
- 38-11 140 x 45 TIMBER FRAMING - 13mm PBOARD BOTH SIDES - ACOUSTIC INSUL. TO CAVITY
- 38-12 90 x 45 TIMBER FRAMING - 13mm PBOARD BOTH SIDES - ACOUSTIC INSUL. TO CAVITY
- 38-13 GIB GBTLA 90c - 2/90 x 45 TIMBER FRAMING WITH 25mm AIR GAP SEPARATION - 2 LAYERS 13mm FYRELINE BOTH SIDES - ACOUSTIC INSUL. TO CAVITY
- 38-15 GIB GNT104 - 140 x 45 TIMBER FRAMING - 2 LAYERS 10mm NOISELINE BOTH SIDES - ACOUSTIC INSUL. TO CAVITY
- 38-16 GIB GBTLA 30a - 2/90 x 45 TIMBER FRAMING WITH 25mm AIR GAP SEPARATION - 2 LAYERS 10mm PBOARD BOTH SIDES - ACOUSTIC INSUL. TO CAVITY
- 38-17 140 x 45 TIMBER FRAMING - 13mm FYRELINE BOTH SIDES - ACOUSTIC INSUL. TO CAVITY
- 38-18 GIB GBTLA 60a - 2/90 x 45 TIMBER FRAMING WITH 25mm AIR GAP SEPARATION - 13mm FYRELINE EACH SIDE - ACOUSTIC INSUL. TO CAVITY
- 38-19 GIB GBTLA 90r - 90 x 45 TIMBER FRAMING - 2 LAYERS 13mm GIB FYRELINE BOTH SIDES - GIB RAIL ONE SIDE - ACOUSTIC INSUL. TO CAVITY
- 42-01 PANELISED OPEN JOINT ALUMINIUM RAINSCREEN ON METAL SUPPORT RAIL SYSTEM TO SOLID WALL
- 42-02 TRANSLUCENT MULTICELL POLYCARBONATE FACADE SYSTEM
- 42-03 ALUMINIUM FLASHED ON TIMBER CAVITY
- 42-04 METAL SHEET ON CAVITY
- 42-11 ALUMINIUM FLASHED BOXED OUT FRAMING
- 42-71 SUSPENDED CONCEALED GRID SYSTEM - 9mm FIBRE CEMENT FINISH
- 42-72 FOLDED METAL CANOPY
- 42-73 SUSPENDED CONCEALED GRID SYSTEM - FEATURE METAL SOFFIT
- 43-51 METAL PROFILE WARM ROOF SYSTEM ON DHS PURLINS
- 44-51 DUAL LAYER TORCH ON MEMBRANE LAID TO MIN. 1" FALL ON 140 THICK PIR WARM ROOF SYSTEM
- 44-52 DUAL LAYER TORCH ON MEMBRANE LAID TO MIN. 1" FALL ON PLYWOOD SUBSTRATE
- 45-01 EXTERNAL 125mm FLUSH-GLAZE PARTITION SYSTEM
- 45-02 IGU IN COMMERCIAL THERMALLY BROKEN ALUM GLAZING SUITE
- 45-11 PORTHOLE WINDOW
- 46-01 CERAMIC FRITTED GLAZED CANOPY TO FALL WITH SILLLINE GUTTER TO EDGE
- 46-02 PROPRIETARY ALUM LOUVRE/FIN SYSTEM - OPEN
- 46-04 FEATURE TIMBER/ALUMINIUM BATTEN FIXED OVER FIBRE CEMENT SOFFIT
- 46-31 TUBULAR ROOFLIGHT
- 52-01 INTERNAL GLAZED PARTITION
- 52-02 INTERNAL GLAZED PARTITION - STC45
- 52-03 INTERNAL GLAZED PARTITION - STC50
- 52-77 BIFOLDING SCREEN DOORS
- 53-03 TIMBER FRAME JOISTS - 13mm STD PLASTERBOARD FINISH
- 53-04 TIMBER FRAME JOISTS - 13mm WET AREA PLASTERBOARD FINISH
- 53-06 TIMBER FRAME JOISTS - 13mm STD PLASTERBOARD FINISH TOP OF JOISTS
- 74-04 ACCESSIBLE WC & WHB
- 74-05 VANDAL RESISTANT STAINLESS STEEL WC & SINK THRESHOLD DRAIN
- 76-01 SOLID PANEL ACOUSTIC SCREEN
- 76-02 ACOUSTIC LOUVRE SCREEN
- 83-02 STEEL PLATE TO RAMP/DECK EDGE

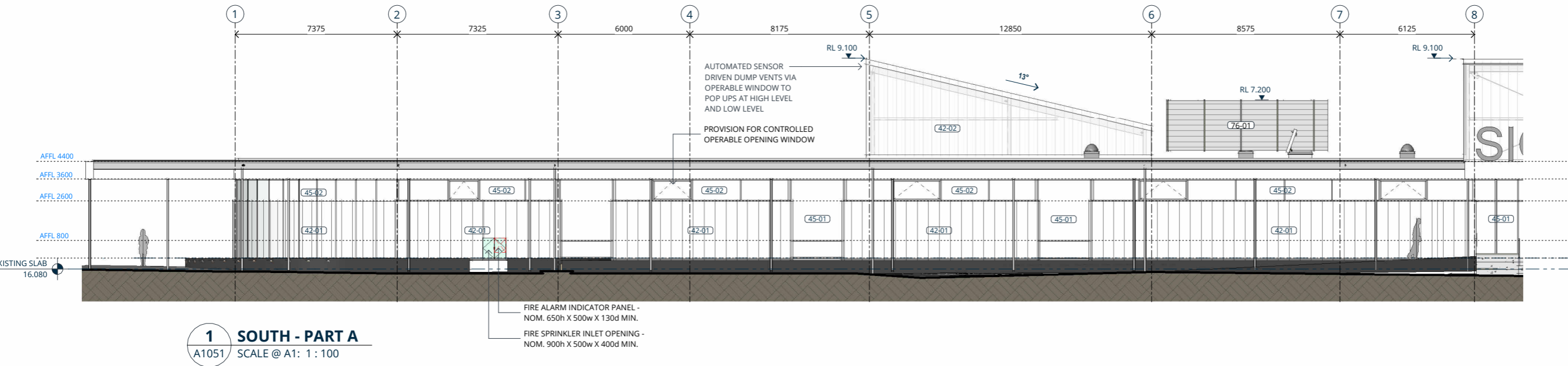

1 SOUTH - PART A
A1051 SCALE @ A1: 1 : 100

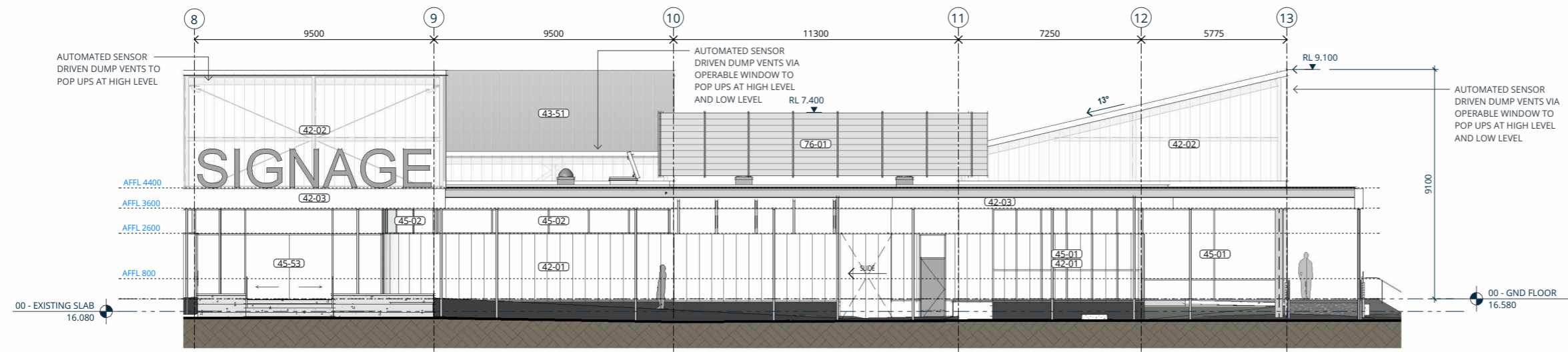

2 SOUTH - PART B
A1051 SCALE @ A1: 1 : 100

19/02/2024 1:55:10 pm

Consultants
 Project Manager - Verve Projects
 Andrew Lapsley | +64 29 200 1575
 andrew@verveprojects.co.nz
 Landscape - Boffa Miskell
 Megan Walker |
 Megan.Walker@boffamiskell.co.nz

Structure - Quoin Structural
 Chris Hurst |
 churst@quoin.co.nz
 Civil - TMco
 Hannan Stephenson | +64 3 348 6066
 HannanS@tmco.co.nz

Mechanical - TMco
 Matt Chandler | +64 3 348 6066
 mattc@tmco.co.nz
 Services - TMco
 Philip Elliott | +64 3 348 6066
 PhilipE@tmco.co.nz

All rights reserved. This work remains the property of Ignite Architecture Ltd and cannot be reproduced or copied in whole or in part by any means without the written permission of Ignite Architecture Ltd. Any licence expressed or implied, to the terms of the use this document for any purpose whatsoever is restricted to the terms of the written agreement between Ignite Architecture Ltd and the instructing party.

- DO NOT SCALE OFF DRAWINGS
- VERIFY ALL DIMENSIONS ONSITE PRIOR TO MANUFACTURE & INSTALLATION

© Copyright Ignite Architecture Ltd

RV	DESCRIPTION	DATE
A	50% PRELIMINARY DESIGN	21.12.2023
B	PRELIMINARY DESIGN COORDINATION	01.02.2024
C	90% PD ISSUE FOR COORDINATION	08.02.2024
D	100% PRELIMINARY DESIGN ISSUE	16.02.2024

100% PRELIMINARY DESIGN



IGNITE - CHRISTCHURCH
 Level 1/47 Salisbury Street
 Christchurch Central City
 Christchurch 8013
 New Zealand
 PO Box 21123, Edgware
 Christchurch 8143
 t +64 3 903 2740
 e office@ignitearchitects.com
 w www.ignitearchitects.com

Drawing Title
BUILDING ELEVATIONS

PROJECT NAME
 South Library & Service Centre
 66 Colombo Street, Cashmere
 Christchurch 8022

Scale.
 1 : 100 @ A1

Project No. Original Size.
 ISL-1475-004-IAL A1

Drawing No. Revision.
 A2023 D

Christchurch City Council

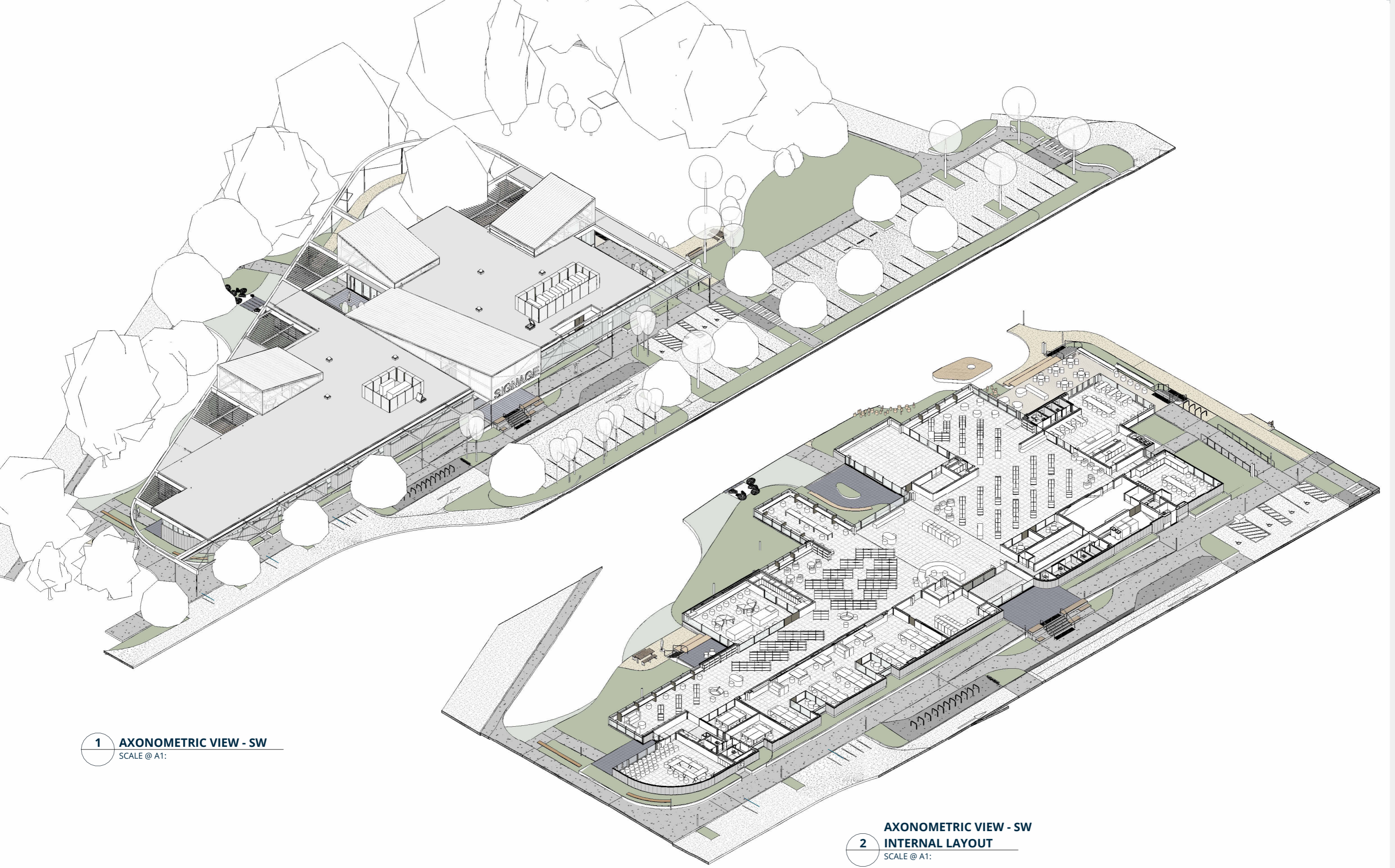

1 AXONOMETRIC VIEW - SW
SCALE @ A1:

2 AXONOMETRIC VIEW - SW
INTERNAL LAYOUT
SCALE @ A1:

19/02/2024 1:56:13 pm

Consultants

Project Manager - Verve Projects
Andrew Lapsley | +64 29 200 1575
andrew@verveprojects.co.nz
Landscape - Boffa Miskell
Megan Walker |
Megan.Walker@boffamiskell.co.nz

Structure - Quoin Structural
Chris Hurst |
churst@quoin.co.nz
Civil - TMco
Hannan Stephenson | +64 3 348 6066
HannanS@tmco.co.nz

Mechanical - TMco
Matt Chandler | +64 3 348 6066
mattc@tmco.co.nz
Services - TMco
Philip Elliott | +64 3 348 6066
PhilipE@tmco.co.nz

All rights reserved. This work remains the property of Ignite Architecture Ltd and cannot be reproduced or copied in whole or in part by any means without the written permission of Ignite Architecture Ltd. Any licence expressed or implied, to the terms of the use this document for any purpose whatsoever is restricted to the terms of the written agreement between Ignite Architecture Ltd and the instructing party.

- DO NOT SCALE OFF DRAWINGS
- VERIFY ALL DIMENSIONS ONSITE PRIOR TO MANUFACTURE & INSTALLATION

© Copyright Ignite Architecture Ltd

RV	DESCRIPTION	DATE
A	100% PRELIMINARY DESIGN ISSUE	16.02.2024

100% PRELIMINARY DESIGN



IGNITE

IGNITE - CHRISTCHURCH
Level 1/47 Salisbury Street
Christchurch Central City
Christchurch 8013
New Zealand
PO Box 21123, Edgewise
Christchurch 8143
t +64 3 903 2740
e office@ignitearchitects.com
w www.ignitearchitects.com

Drawing Title
3D VIEWS

PROJECT NAME
South Library & Service Centre
66 Colombo Street, Cashmere
Christchurch 8022

Scale.
@ A1

Project No.
ISL-1475-004-IAL
Drawing No.
A9998

Original Size.
A1
Revision.
A

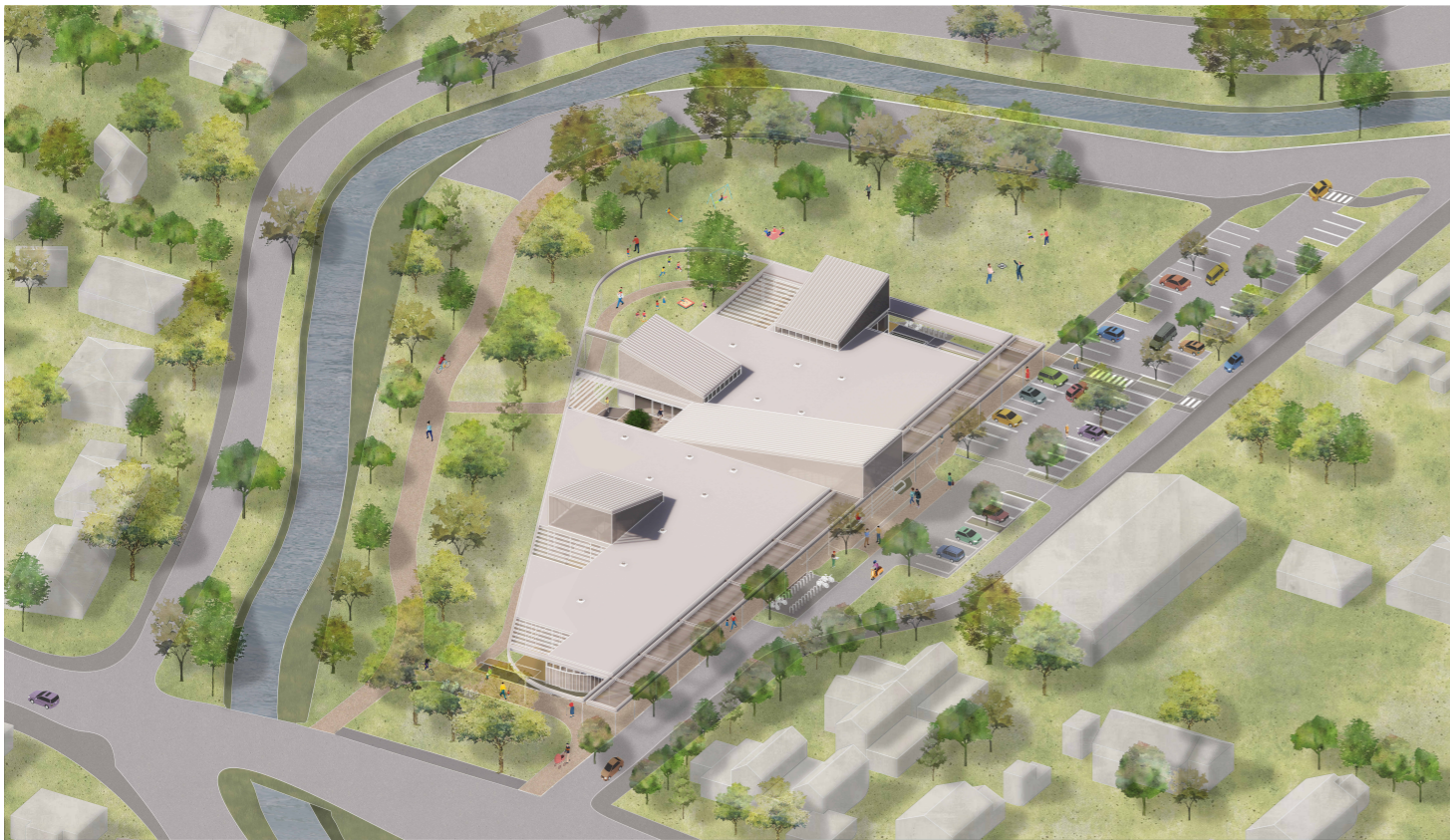

NOTE: CONCEPT DESIGN STAGE RENDERS. RENDERS DO NOT REPRESENT CURRENT LANDSCAPE DESIGN.

19/02/2024 1:56:24 pm

Consultants

Project Manager - Verve Projects
 Andrew Lapsley | +64 29 200 1575
 andrew@verveprojects.co.nz
 Landscape - Boffa Miskell
 Megan Walker | Megan.Walker@boffamiskell.co.nz

Structure - Quoin Structural
 Chris Hurst | churst@quoin.co.nz
 Civil - TMco
 Hannan Stephenson | +64 3 348 6066
 Hannan5@tmco.co.nz

Mechanical - TMco
 Matt Chandler | +64 3 348 6066
 mattc@tmco.co.nz
 Services - TMco
 Philip Elliott | +64 3 348 6066
 PhilipE@tmco.co.nz

All rights reserved. This work remains the property of Ignite Architecture Ltd and cannot be reproduced or copied in whole or in part by any means without the written permission of Ignite Architecture Ltd. Any licence expressed or implied, to the terms of the use this document for any purpose whatsoever is restricted to the terms of the written agreement between Ignite Architecture Ltd and the instructing party.

- DO NOT SCALE OFF DRAWINGS
- VERIFY ALL DIMENSIONS ONSITE PRIOR TO MANUFACTURE & INSTALLATION

© Copyright Ignite Architecture Ltd

RV	DESCRIPTION	DATE
A	100% PRELIMINARY DESIGN ISSUE	16.02.2024

100% PRELIMINARY DESIGN



IGNITE - CHRISTCHURCH
 Level 1/47 Salisbury Street
 Christchurch Central City
 Christchurch 8013
 New Zealand
 PO Box 21123, Edgeware
 Christchurch 8143
 t +64 3 903 2740
 e office@ignitearchitects.com
 w www.ignitearchitects.com

Drawing Title
3D VIEWS

PROJECT NAME
South Library & Service Centre
 66 Colombo Street, Cashmere
 Christchurch 8022

Scale.
 @ A1

Project No.
ISL-1475-004-IAL
 Drawing No.
A9999

Original Size.
A1
 Revision.
A

Christchurch City Council

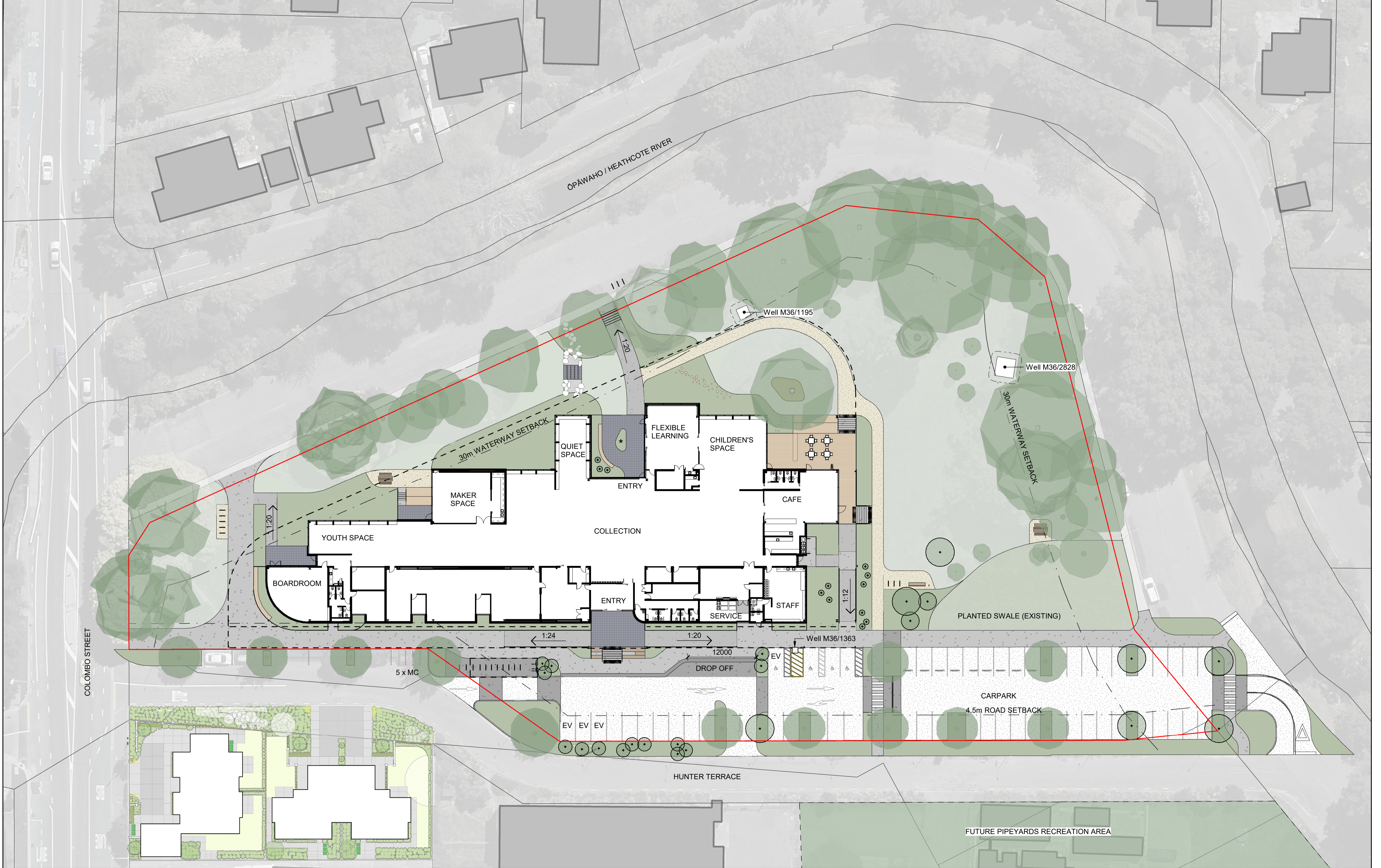

ORIGINAL IN COLOUR



Printed 16/02/2024 3:47:05 PM

LEGEND	
	Bluestone Paving
	Concrete
	Hoggin
	Timber Decking
	Planting
	Lawn
	Site Boundary
	Building Canopy
	Proposed Trees
	Existing Trees

REV	DATE	DESCRIPTION
A	21.12.23	WIP Preliminary Design
B	02.02.24	WIP Preliminary Design
C	08.02.24	90% Preliminary Design
D	16.02.24	100% Preliminary Design

APR
MWA
MWA
MWA
MWA

South Library and Service Centre

Site Plan

Design	MWA	Scale	Date
Drawn	HCo	1:300 @ A1	21.12.2023
Check	MWA	1:600 @ A3	

Preliminary Design

DRAWING NO. **BM220857_200** REVISION **D**

Autodesk Docs/1475-004_Christchurch South Library/Landscape_CHC South Library.rvt