

Key

- Proposed Residential Heritage Area
- Proposed Residential Heritage Area Interface Overlay*

* Site in High Density Residential, Central City Mixed Use or Mixed Use zone adjoining a Residential Heritage Area subject to rule 9.3.4.1.3 RD8.

SCALE 1:3000

GIS & Analytics Team
Christchurch City Council

Heritage_PC_HeritageArea.gws
Date: 01/09/2022

Christchurch
District Plan

Christchurch
City Council



Key

- Proposed Residential Heritage Area
- Existing Residential Character Area

SCALE 1:4000

GIS & Analytics Team
Christchurch City Council

Heritage_PC_HeritageArea.gws
Date: 01/09/2022

Christchurch
District Plan

Christchurch
City Council

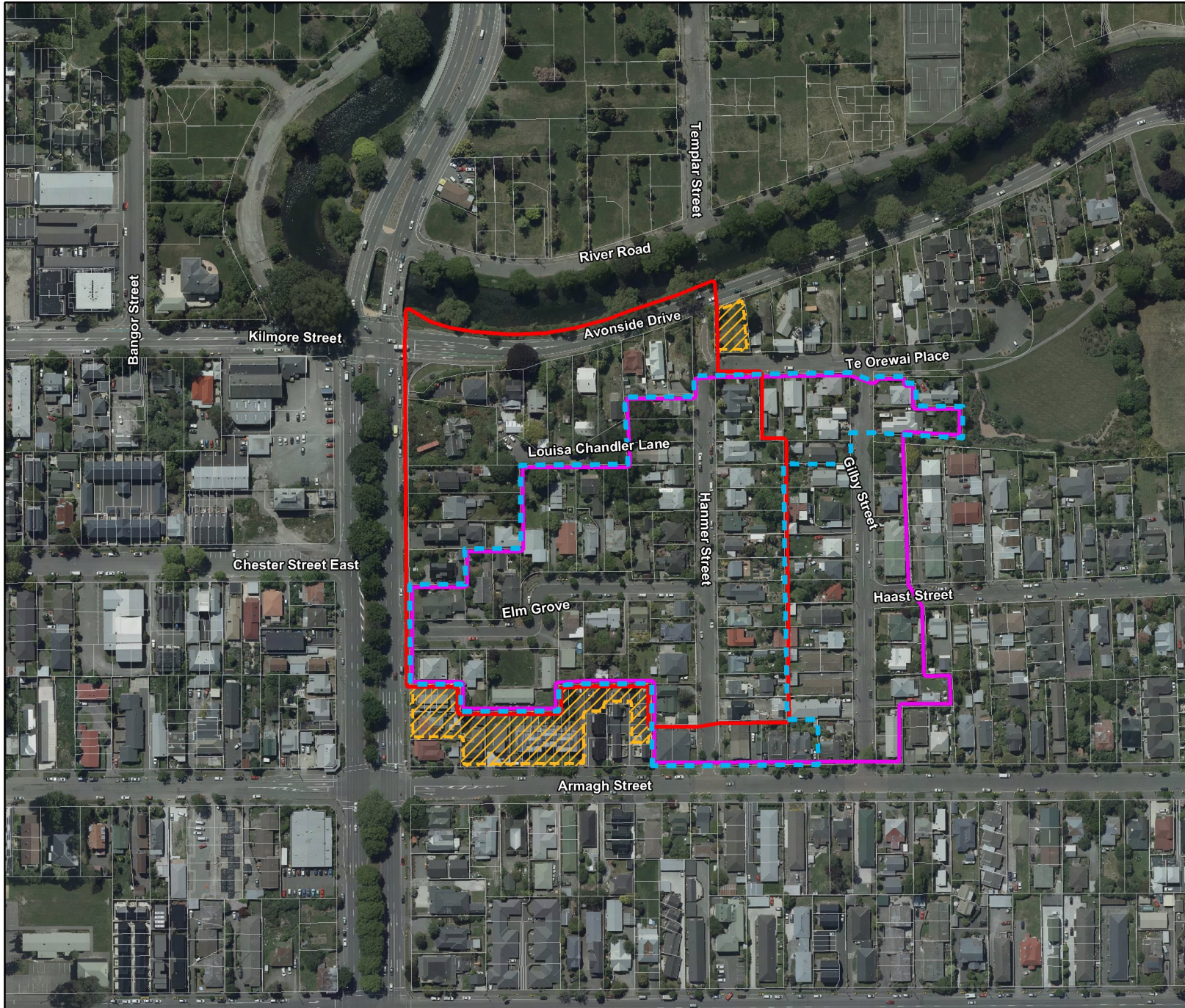

N

Key

- Proposed Residential Heritage Area
- Proposed Residential Character Area
- Existing Residential Character Area
- Proposed Residential Heritage Area Interface Overlay*

* Site in High Density Residential, Central City Mixed Use or Mixed Use zone adjoining a Residential Heritage Area subject to rule 9.3.4.1.3 RD8.

SCALE 1:3000

GIS & Analytics Team Christchurch City Council	Heritage_PC_HeritageArea.gws Date:01/09/2022
---	---

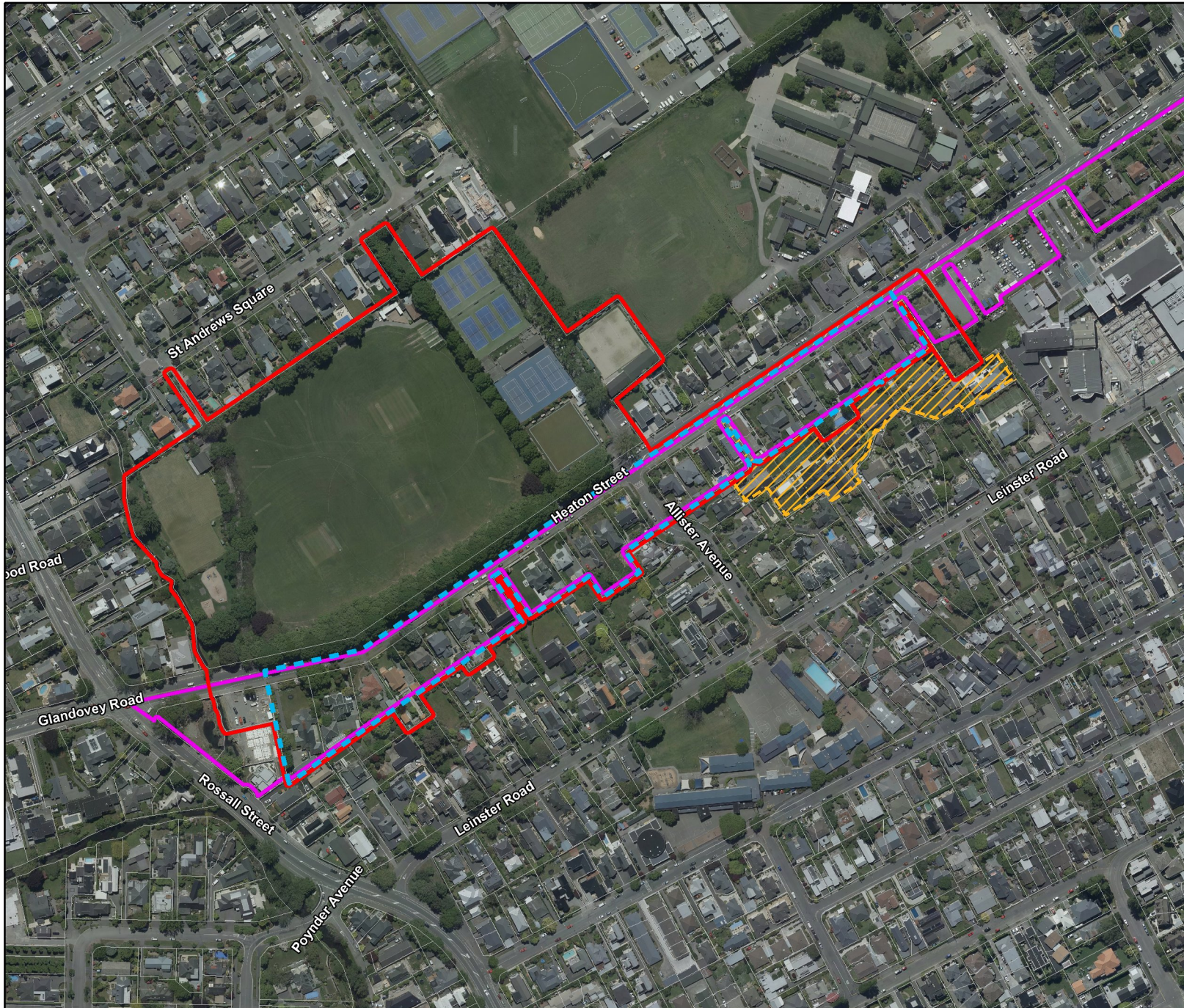



Key

- Proposed Residential Heritage Area
- Proposed Residential Character Area
- Existing Residential Character Area
- Proposed Residential Heritage Area Interface Overlay*

* Site in High Density Residential, Central City Mixed Use or Mixed Use zone adjoining a Residential Heritage Area subject to rule 9.3.4.1.3 RD8.

SCALE 1:4000

GIS & Analytics Team Christchurch City Council	Heritage_PC_HeritageArea.gws Date:01/09/2022
---	---





Proposed Plan Change 13 and 14 - Heaton Street HA5 - Notified 23/09/2022

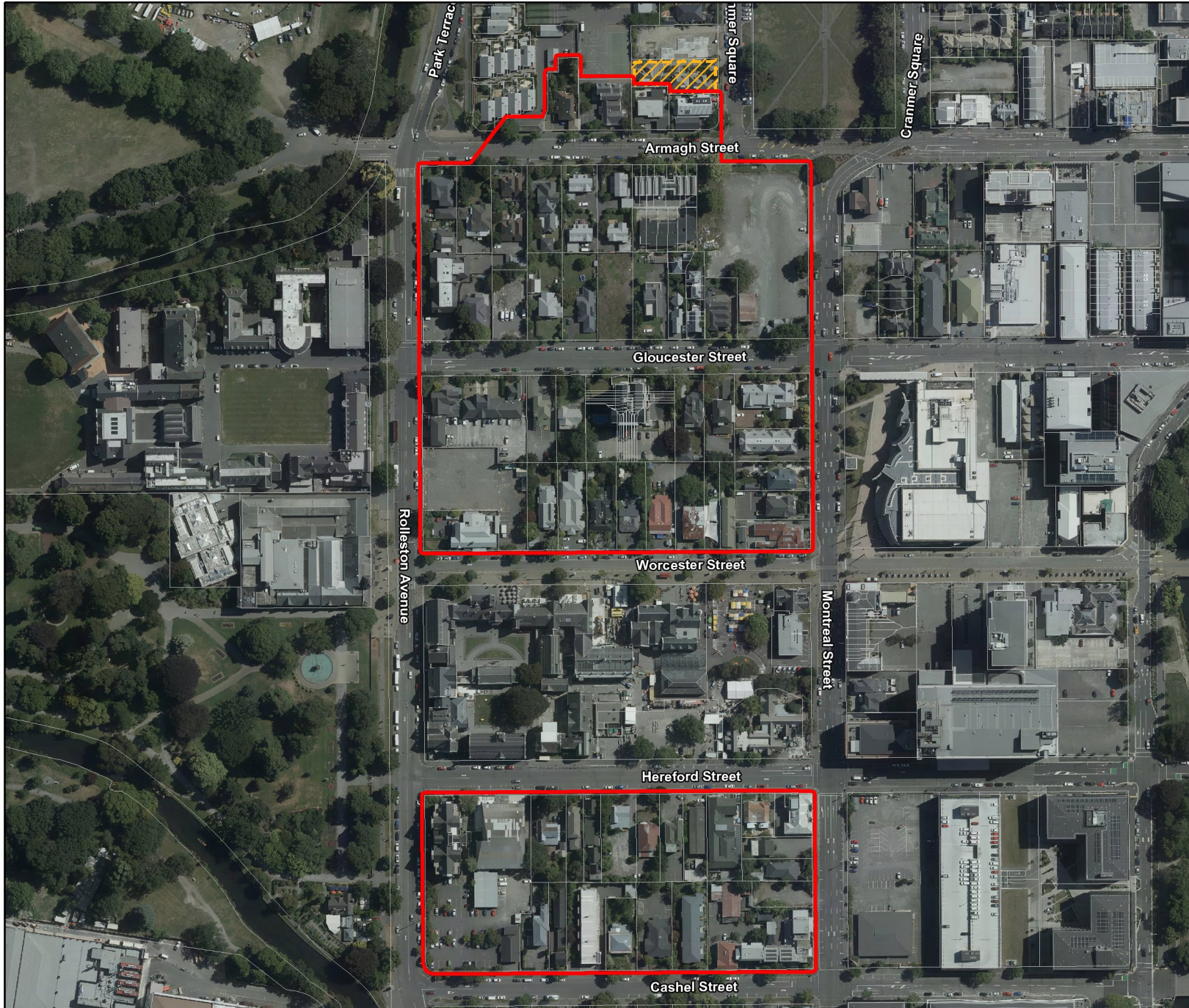

Key

- Proposed Residential Heritage Area
- Proposed Residential Heritage Area Interface Overlay*

* Site in High Density Residential, Central City Mixed Use or Mixed Use zone adjoining a Residential Heritage Area subject to rule 9.3.4.1.3 RD8.

SCALE 1:3200

GIS & Analytics Team
Christchurch City Council

Heritage_PC_HeritageArea.gws
Date: 01/09/2022

Christchurch
District Plan

Christchurch
City Council

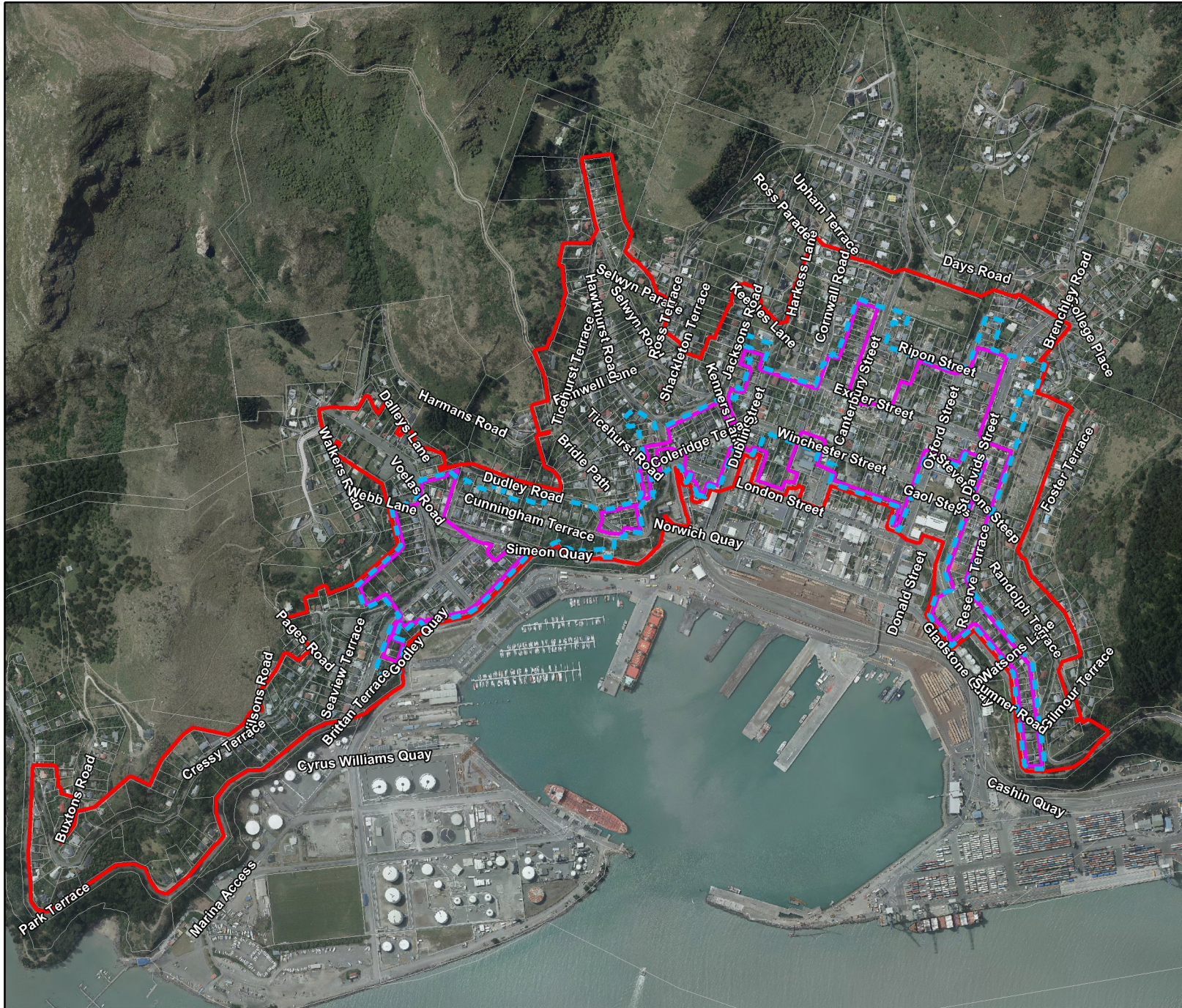

Key

- Proposed Residential Heritage Area
- Proposed Residential Character Area
- Existing Residential Character Area

SCALE 1:11000

GIS & Analytics Team Christchurch City Council	Heritage_PC_HeritageArea.gws Date:19/08/2022
---	---





Key

- Proposed Residential Heritage Area
- Proposed Residential Character Area
- Existing Residential Character Area

SCALE 1:3000

GIS & Analytics Team
Christchurch City Council

Heritage_PC_HeritageArea.gws
Date:01/09/2022

Christchurch
District Plan

Christchurch
City Council 



Key

- Proposed Residential Heritage Area
- Proposed Residential Character Area
- Existing Residential Character Area
- Proposed Residential Heritage Area Interface Overlay*

* Site in High Density Residential, Central City Mixed Use or Mixed Use zone adjoining a Residential Heritage Area subject to rule 9.3.4.1.3 RD8.

SCALE 1:3000

GIS & Analytics Team
Christchurch City Council

Heritage_PC_HeritageArea.gws
Date:01/09/2022

Christchurch
District Plan

Christchurch
City Council

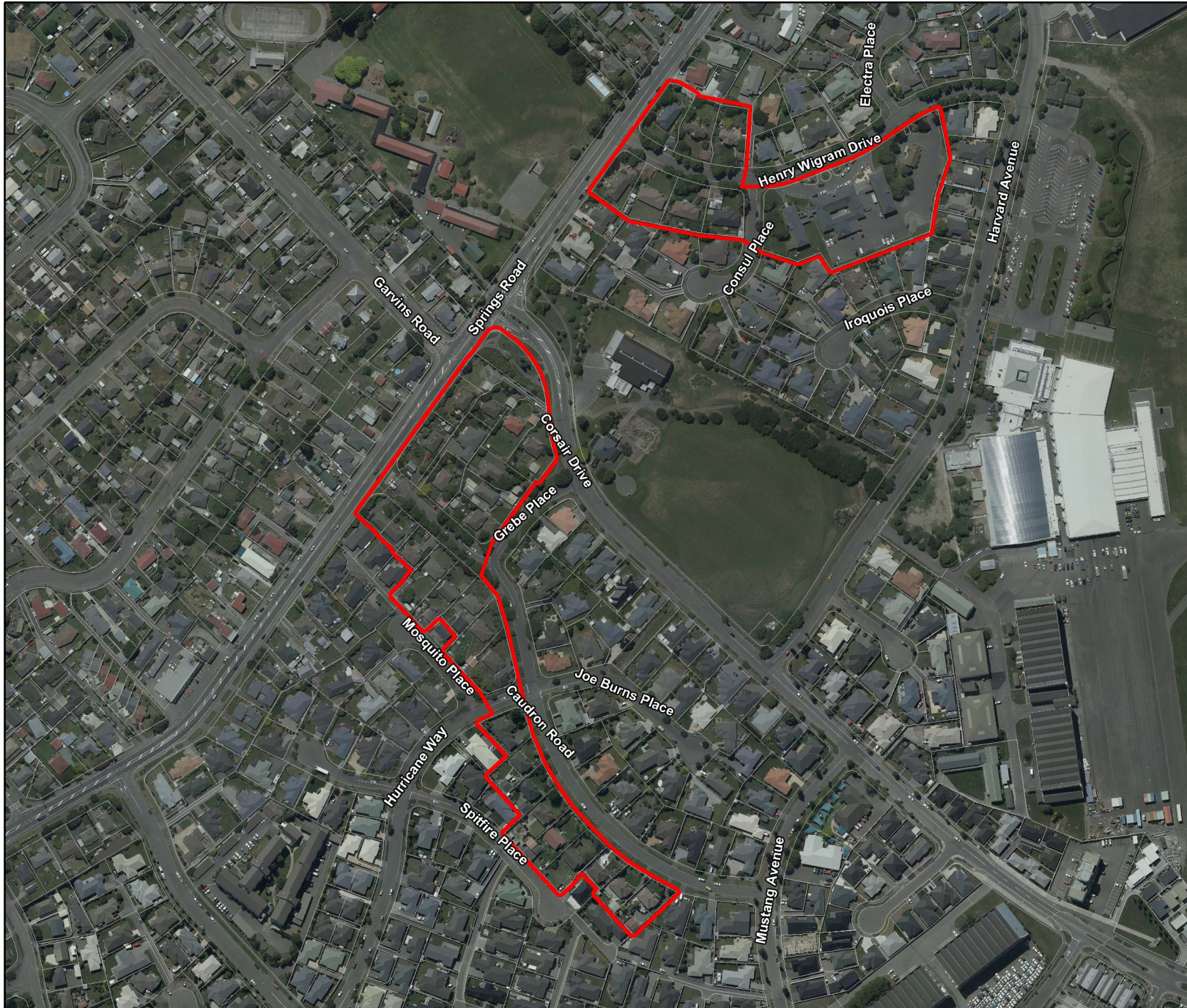

Key



Proposed Residential Heritage Area

SCALE 1:4000

GIS & Analytics Team
Christchurch City Council

Heritage_PC_HeritageArea.gws
Date:01/09/2022

Christchurch
District Plan

Christchurch
City Council 



Key



Proposed Residential Heritage Area

SCALE 1:1500

GIS & Analytics Team
Christchurch City Council

Heritage_PC_HeritageArea.gws
Date:01/09/2022

Christchurch
District Plan

Christchurch
City Council 



Key



Proposed Residential Heritage Area

SCALE 1:3000

GIS & Analytics Team
Christchurch City Council

Heritage_PC_HeritageArea.gws
Date:01/09/2022

Christchurch
District Plan

Christchurch
City Council 