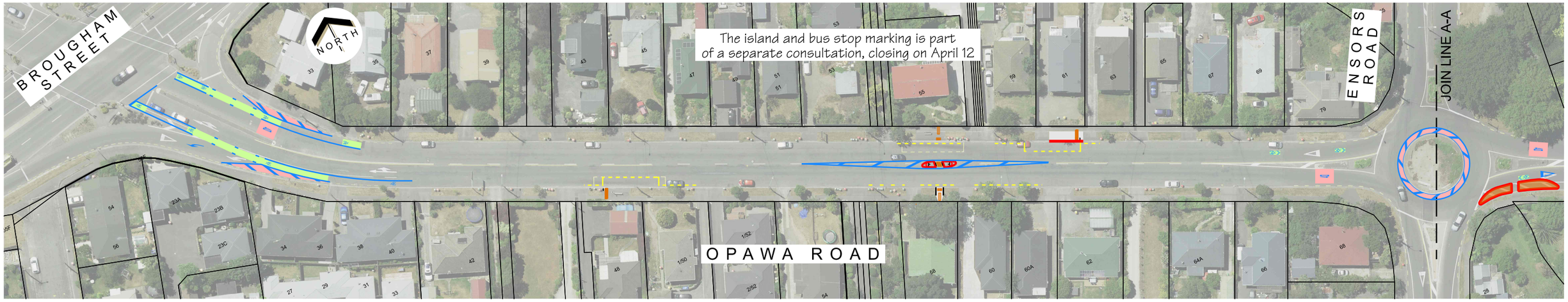

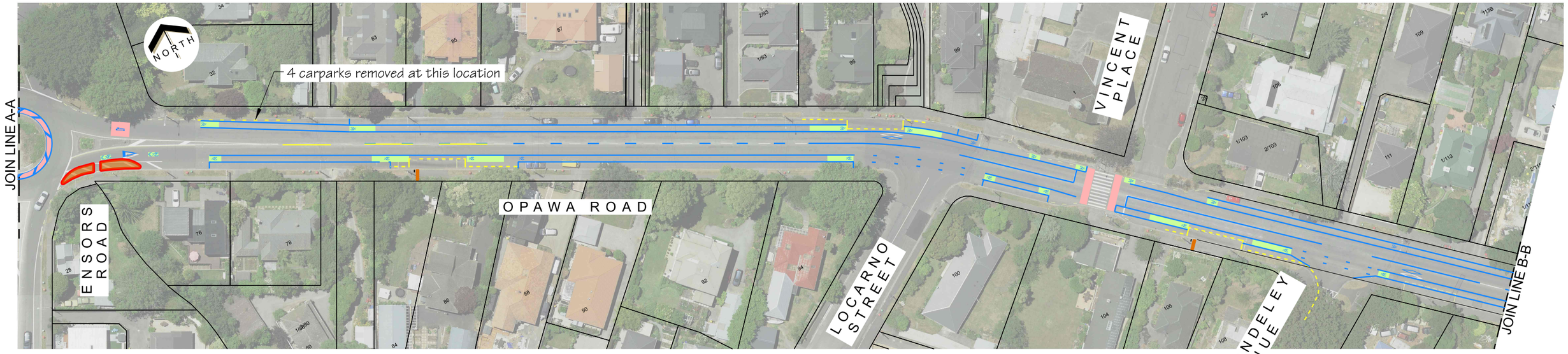

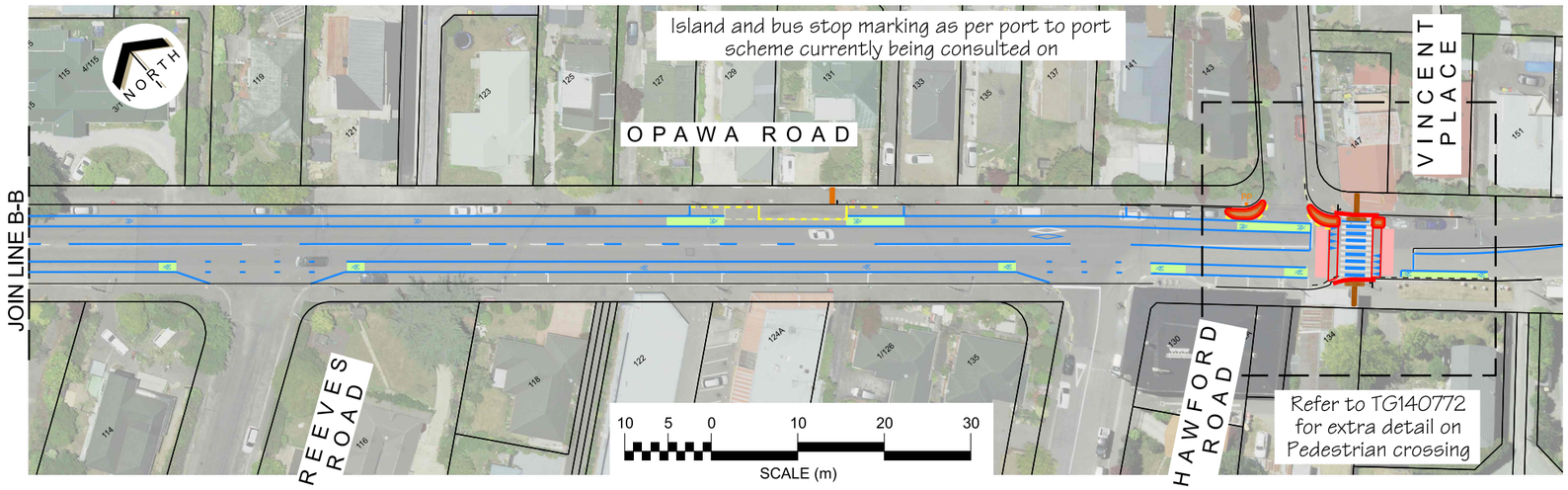

KEY

No Stopping Restriction

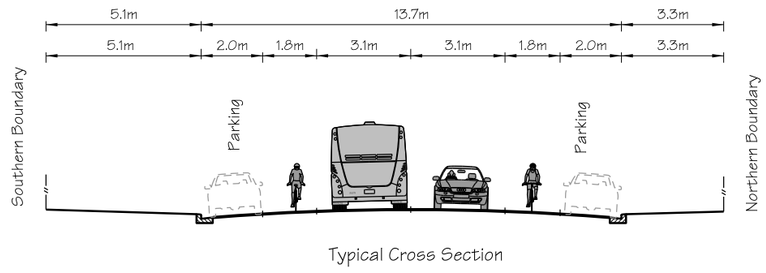

Typical Cross Section

Christchurch City Council

Opawa Road (Brougham Street - Vincent Place)

Cycleway
Consultation Plan

Attachment A

ISSUE. 1 07/04/2022
TG141901 MJR

Original size mm 100 50 30 10 0

© Copyright Christchurch City Council / Aerial Photography Creative Commons Attribution 3.0 New Zealand License