

Revision notes:			Drawn by:		Project:		Date:		 BP1	
Rev:	Date:	Notes:	GN		Park Terrace		16/03/2020			
A	16/03/2020	Rev A	J001241 - Park Terrace		Retirement village		Scale @ A3:			
			Client:		Drawing Title:		1:500			
			Ryman Healthcare		Bishopspark site vehicle tracking 85th percentile car tracking (AS/NZS2890))		Revision: A			

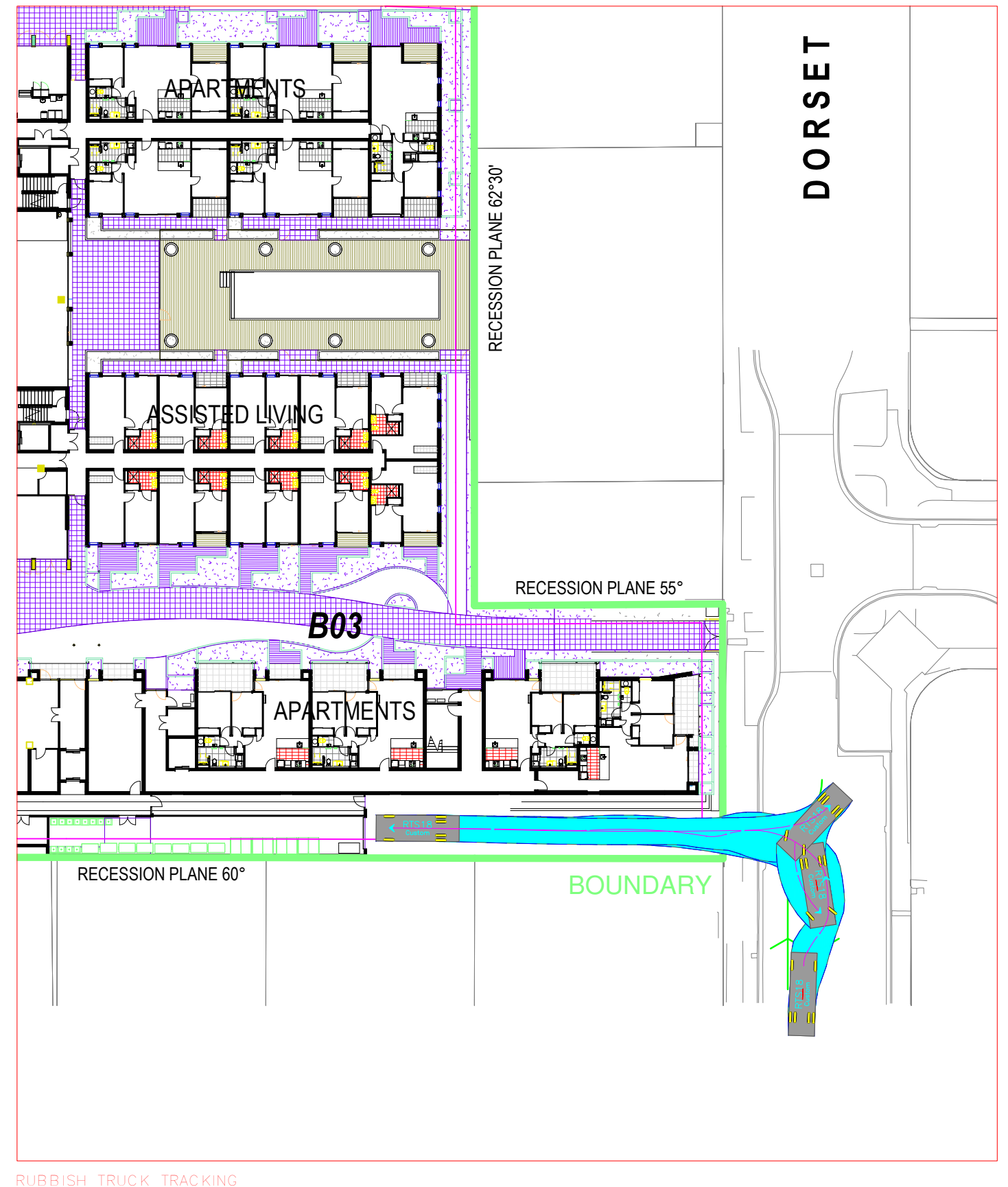
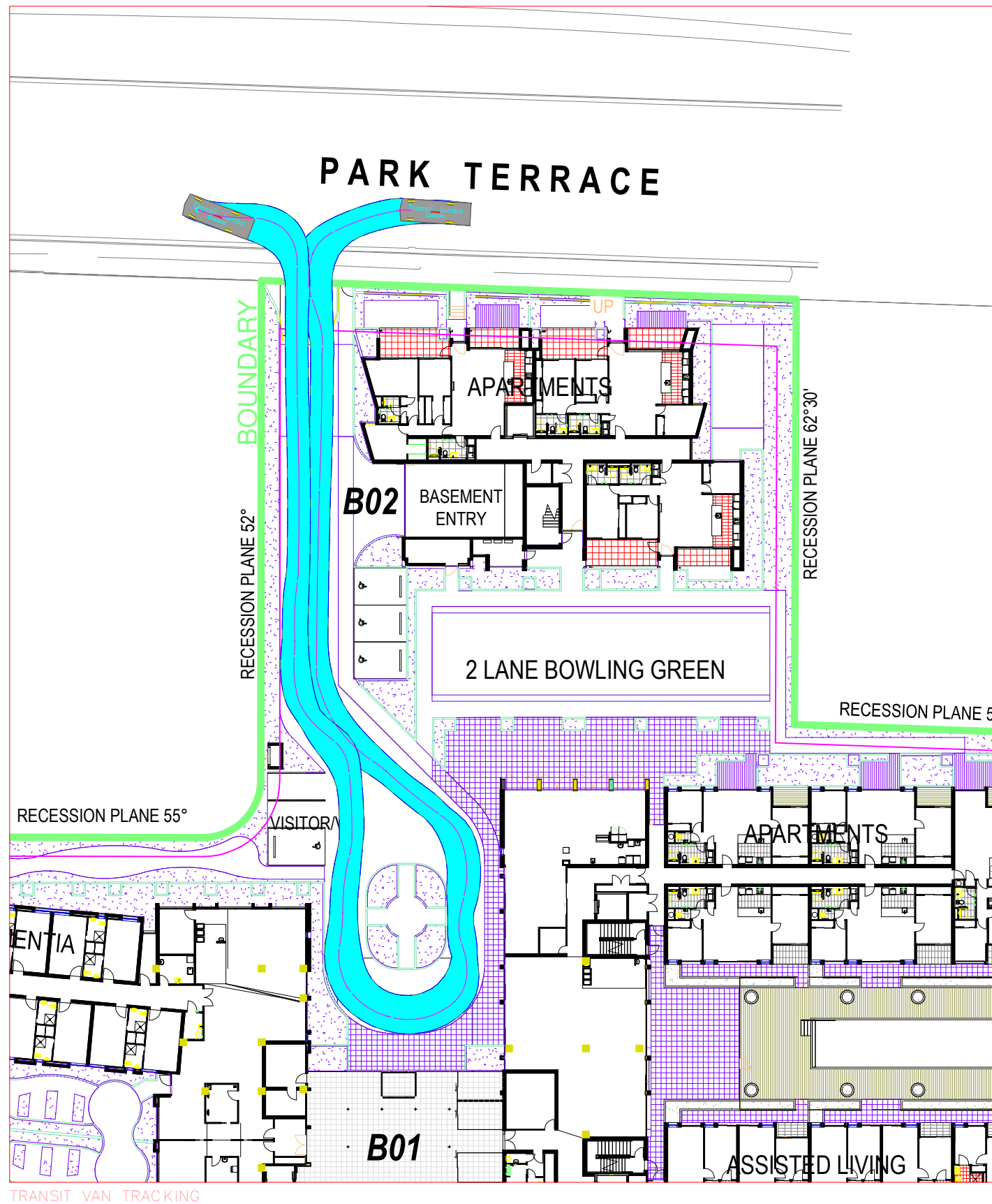

Revision notes:

Rev:	Date:	Notes:
A	16/03/2020	Rev A

Drawn by:

GN
J001241 - Park Terrace

Client:

Ryman Healthcare

Project:

Park Terrace
Retirement village

Drawing Title:

Peterborough site vehicle tracking
TRANSIT VAN / RUBBISH TRUCK (RTS18)

Date:

16/03/2020

Scale @ A3:

1:500

Revision:

A

Figure:

commute
TRANSPORTATION CONSULTANTS

BP2

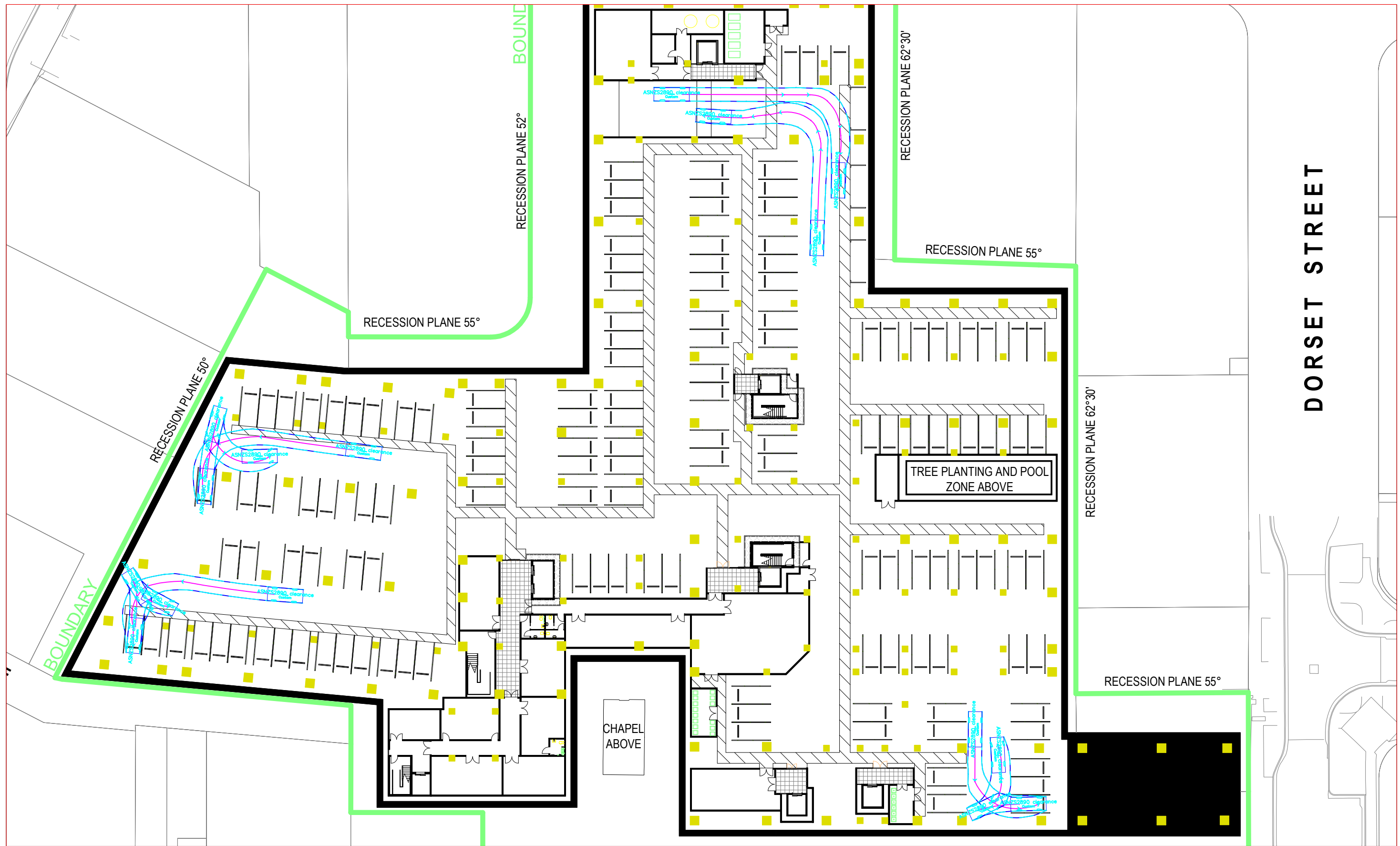

Revision notes:

Rev:	Date:	Notes:
A	16/03/2020	Rev A

Drawn by:

GN
J001241 - Park Terrace

Client:

Ryman Healthcare

Project:

Park Terrace
Retirement village

Drawing Title:

Bishopspark site vehicle tracking - basement
85th percentile car tracking (AS/NZS2890)

Date:

16/03/2020

Scale @ A3:

1:500

Revision:

A



Figure:

BP3

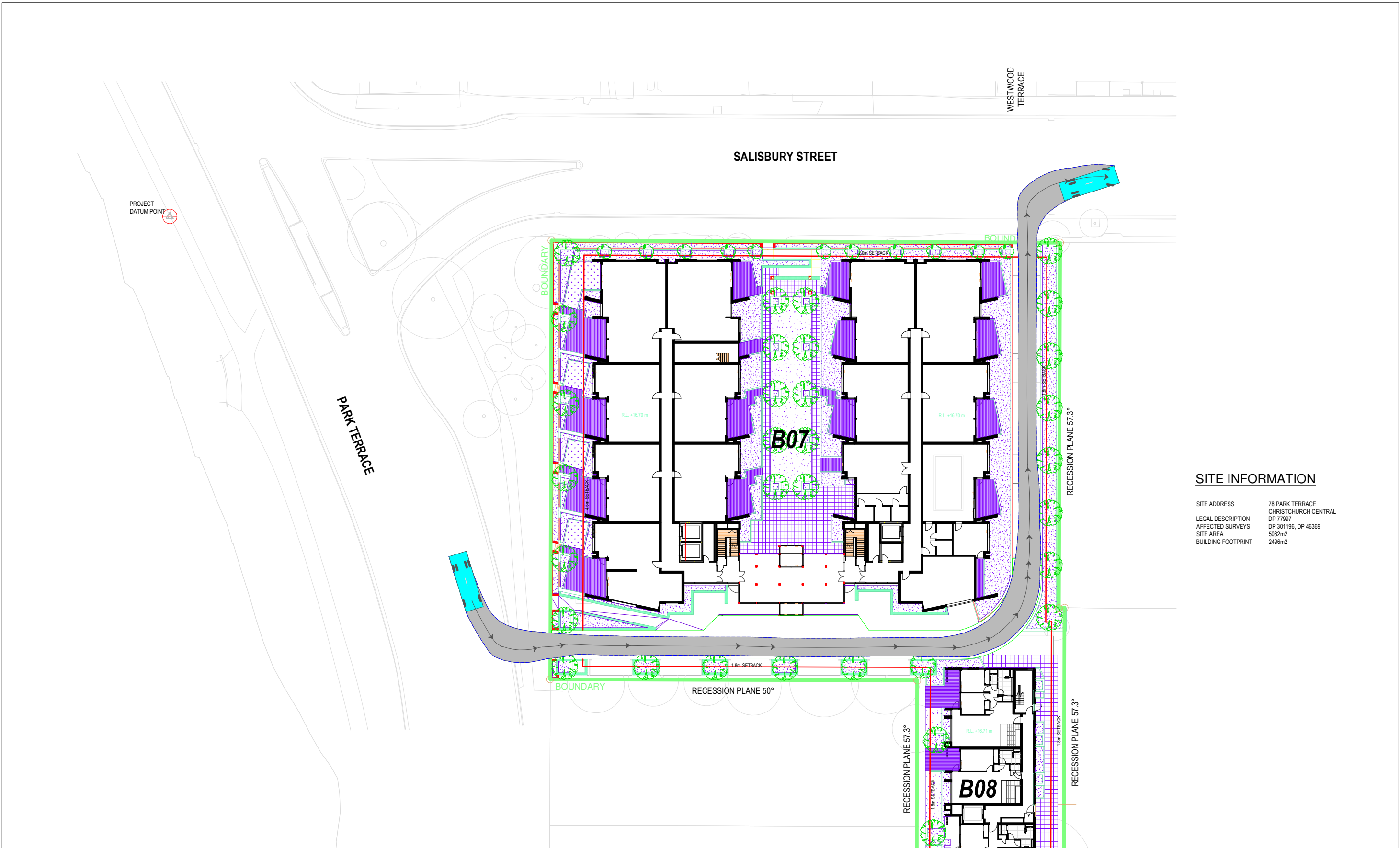

SITE INFORMATION

SITE ADDRESS	78 PARK TERRACE CHRISTCHURCH CENTRAL
LEGAL DESCRIPTION	DP 77997
AFFECTED SURVEYS	DP 301196, DP 46369
SITE AREA	5082m2
BUILDING FOOTPRINT	2496m2

Revision notes:		
Rev:	Date:	Notes:
A	16/03/2020	Rev A

Drawn by:
GN
J001241 - Park Terrace

Client:
Ryman Healthcare

Project:
Park Terrace
Retirement village

Drawing Title:
Peterborough site vehicle tracking - Ground level
Medium Rigid Truck (RTS16)

Date:
16/03/2020

Scale @ A3:
1:500

Revision:
A



Figure:

P2

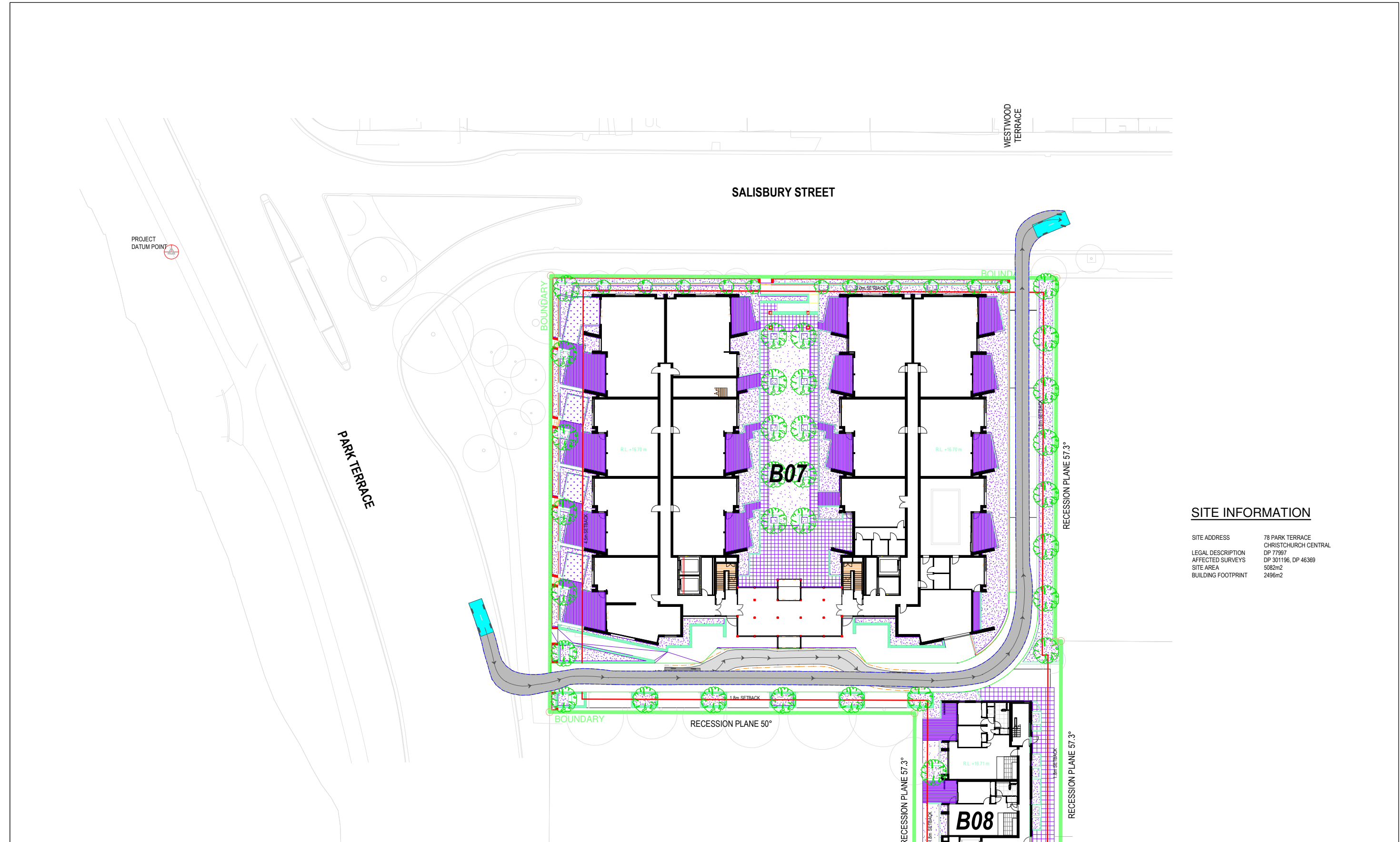

SITE INFORMATION

SITE ADDRESS	78 PARK TERRACE
LEGAL DESCRIPTION	CHRISTCHURCH CENTRAL
AFFECTED SURVEYS	DP 77997
SITE AREA	DP 301196, DP 46369
BUILDING FOOTPRINT	5082m2
	2496m2

Revision notes:		
Rev:	Date:	Notes:
A	16/03/2020	Rev A

Drawn by:	GN
	J001241 - Park Terrace
Client:	Ryman Healthcare

Project:	Park Terrace
	Retirement village
Drawing Title:	Peterborough site vehicle tracking - Ground level
	85th percentile vehicle (AS/NZS2890)

Date:	16/03/2020
Scale @ A3:	1:500
Revision:	A

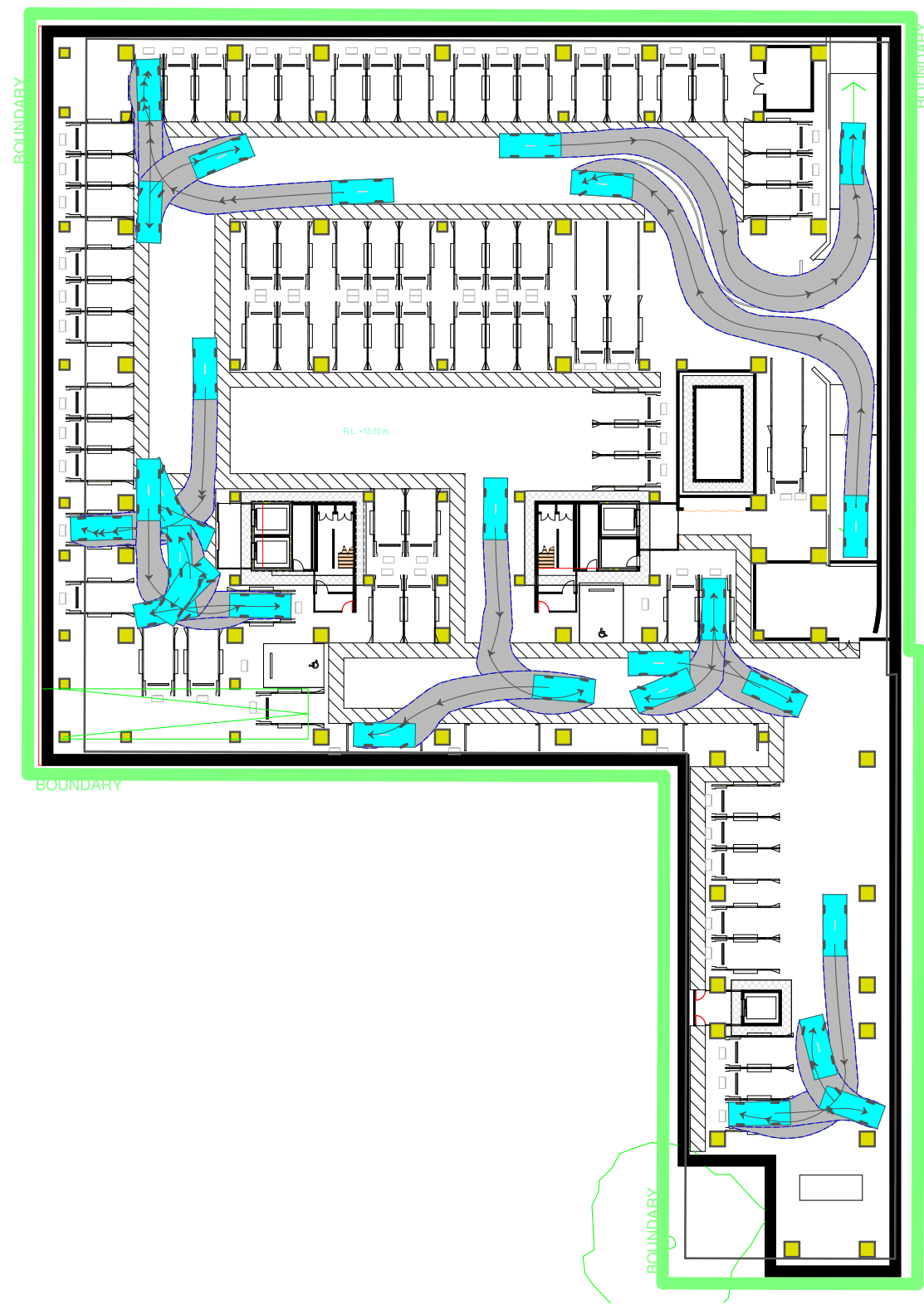

Revision notes:		
Rev:	Date:	Notes:
A	17/03/2020	Rev A

Drawn by: GN J001241 - Park Terrace	Client: Ryman Healthcare
--	------------------------------------

Project: Park Terrace Retirement village	Drawing Title: Peterborough site vehicle tracking - Basement level 85th percentile vehicle (AS/NZS2890)
---	--

Date: 16/03/2020	Scale @ A3: 1:750
Revision: A	