

SCOPE OF WORKS

REPAIR WORKS TO MASONRY WALLS

- RECONSTRUCT GABLE ENDS WITH SALVAGED MASONRY TO SAME WIDTH AND FORM, REMOVE ADEQUATE TO ACHIEVE VERTICAL AND HORIZONTAL REGULARITY AND FREE FROM ALL POST-EARTHQUAKE CRACKING.
- REMOVE PLASTER FROM EXTERNAL WALLS.
- SANDBLAST MASONRY SURFACE AND CLEAN WITH HIGH PRESSURED WATER JETS TO ENSURE SUBSTRATE IS CLEAN, SOUND AND FREE FROM CRUMBLING PARTS, DUST, OIL AND ANY PAINTWORK IF ENCOUNTERED.
- REPAIR ANY DEFECTS IN THE SUBSTRATE WITH MAPE-ANTIQUE STRUTTURALE NHL.
- APPLY PLANITOP HDM RESTAURO MORTAR AND MAPEGRIP ENSURING THAT GRID IS FIRMLY ANCHORED TO BOTH TOP OF WALL AND FOUNDATION. GRID SYSTEM IS AN ALKAIL-RESISTANT PRE-PRIMED GLASS FIBER MESH. FIXING TO TOP OF WALL WILL BE ACHIEVED BY A COMPLETE WRAP OVER THE TOP OF THE WALL OR SOME FORM OF MECHANICAL FIXING SIMILAR TO FOUNDATIONS.
- APPLY PLANITOP HDM RESTAURO FINISHING MORTAR TO EXTERNAL FACES.

REPAIR WORKS TO ROOF / FLOOR

- REPLACE TIMBER TOP PLATES ON TOP OF WALLS AND GABLE AND ANCHOR WITH CHEMSET THREADED RODS.
- REFRAME ROOF STRUCTURE USING SALVAGED TIMBER WHERE POSSIBLE AND NOG OUT FOR NEW PLY ROOF DIAPHRAGM.
- CONSTRUCT PLY DIAPHRAGM / MEMBRANE AND RELAY SALVAGED SLATE TILES.
- REPLASTER COVED CEILING.
- REINSTATE TIMBER FLOOR INCLUDING CHECKING EXISTING PILED FOUNDATIONS.
- REINSTATE JOINERY.
- REINSTATE INTERIOR LININGS.



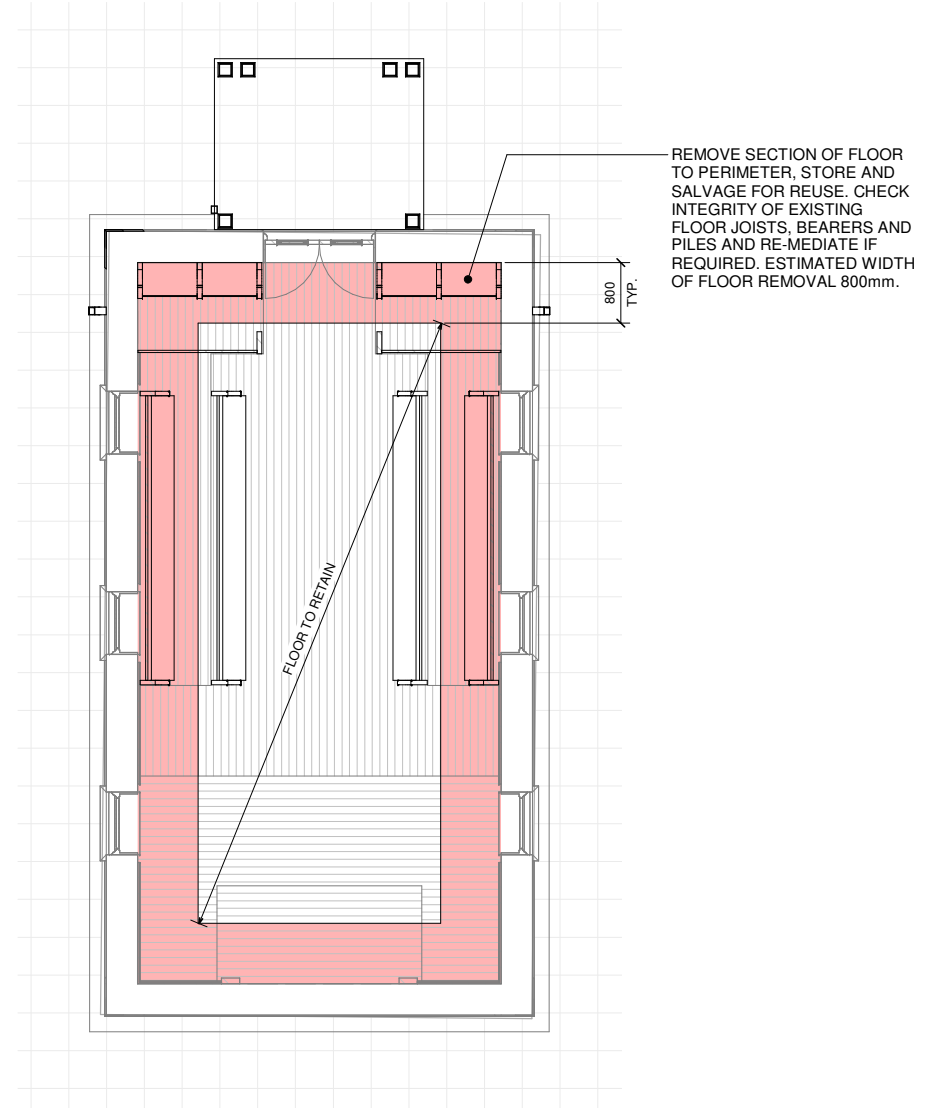
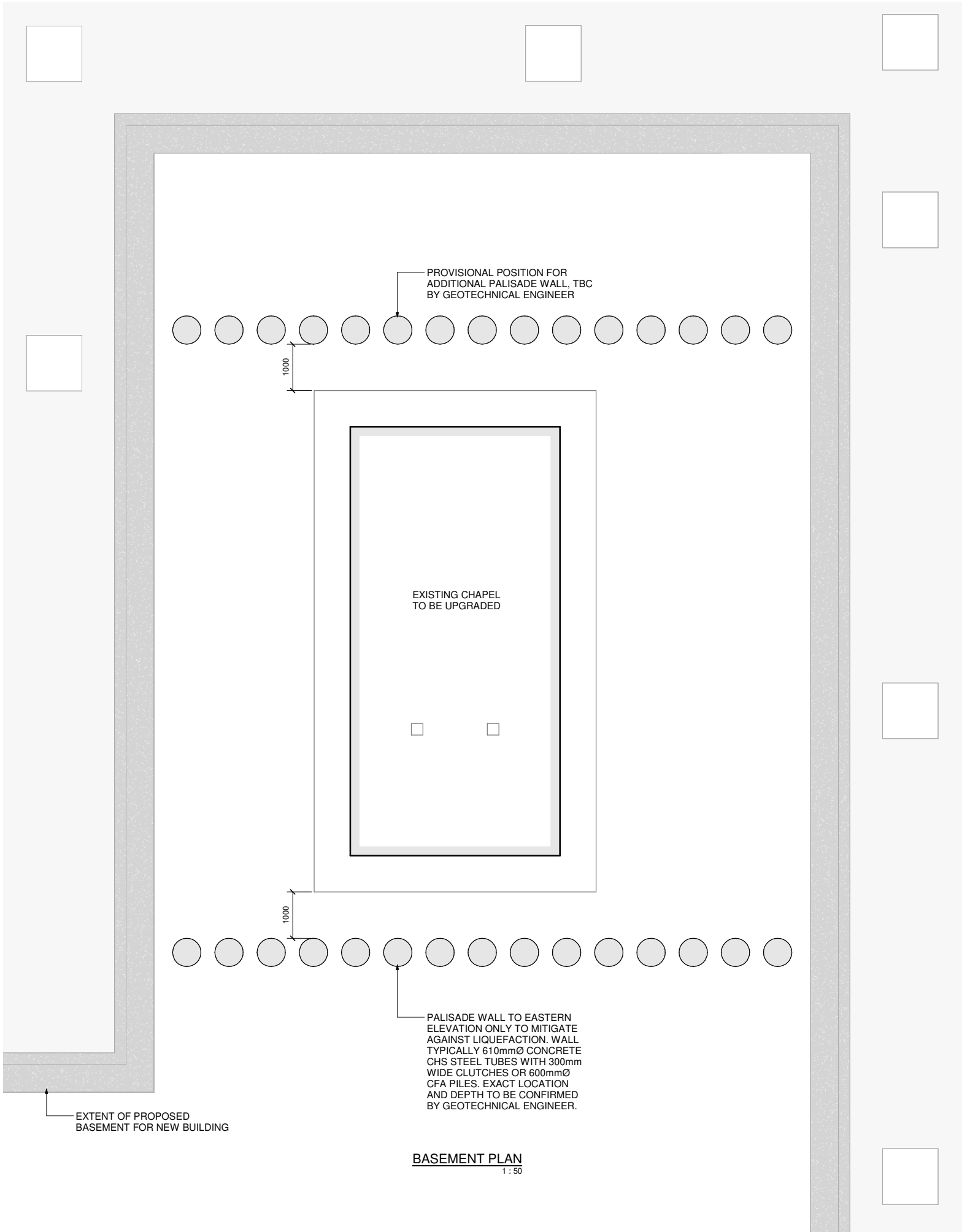
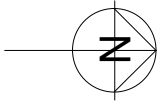

CHAPEL FLOOR PLAN
1 : 50

| | | | | | |
|---|-----------|------------|-------------------|--------------------|-----------|
| <div><div></div><div>Mitchell Vranjes</div></div> <div>Crafton Building B, Level 2, 8 Nugent Street, PO Box 8671 Symonds Street, Auckland 1150 P 09 307 2141 Papakura 37 Elliot Street, PO Box 72-799, Papakura Auckland 2244 P 09 298 8800</div> | | | | | |
| <div><div>BISHOP'S CHAPEL</div><div>CONCEPT STRUCTURAL</div><div>SEISMIC UPGRADE</div><div>RYMAN HEALTHCARE LTD</div></div> | | | | | |
| Sheet Title: | | | | | |
| <div><div>BASEMENT PLAN AND</div><div>CHAPEL FLOOR PLAN</div></div> | | | | | |
| Scale: | | 1 : 50 | | MV Job Ref: 17/37Y | |
| Date: | | APRIL 2020 | | DWG No: | |
| Design: | | N.COVIČ | | S1-001 | |
| Drawn: | | DRAFTEE | | | |
| Status: | | | | | |
| Village No. | Stage No. | Block No. | Discipline & Type | Drawing No. | Amendment |
| | | | _S1 | -001 | |

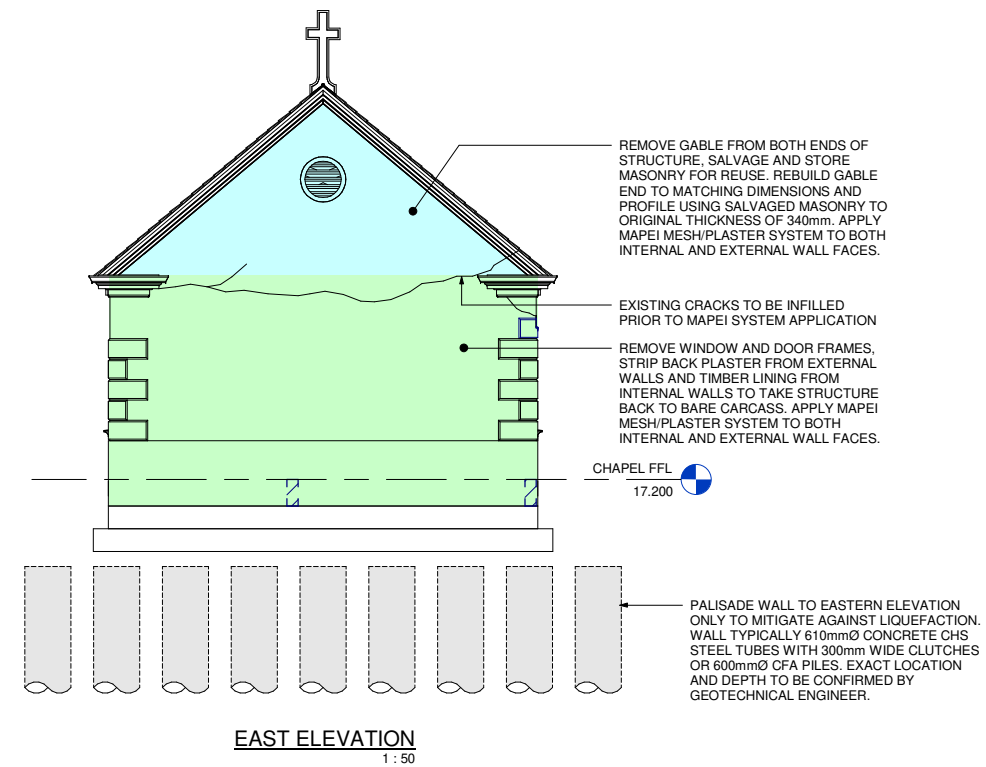
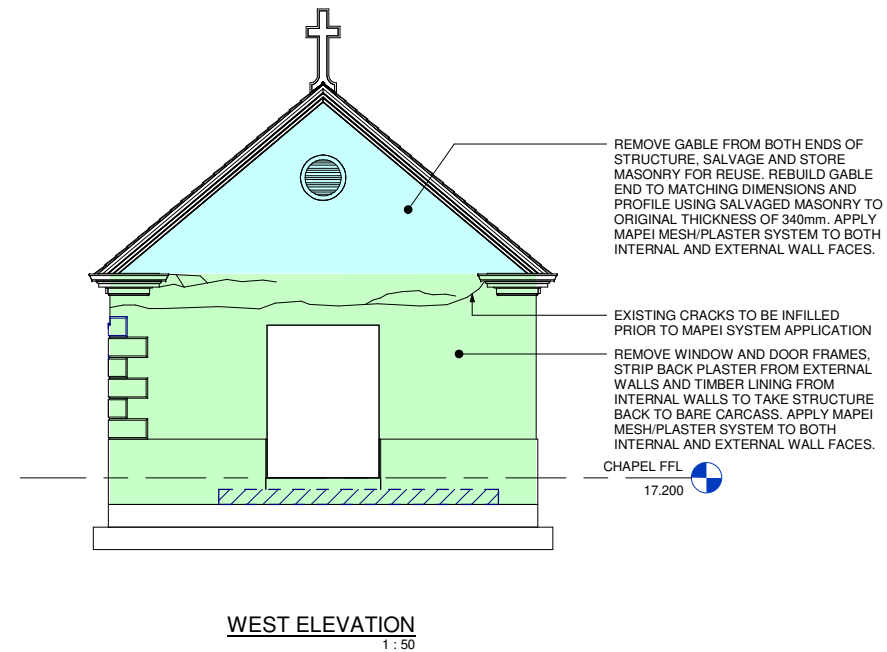
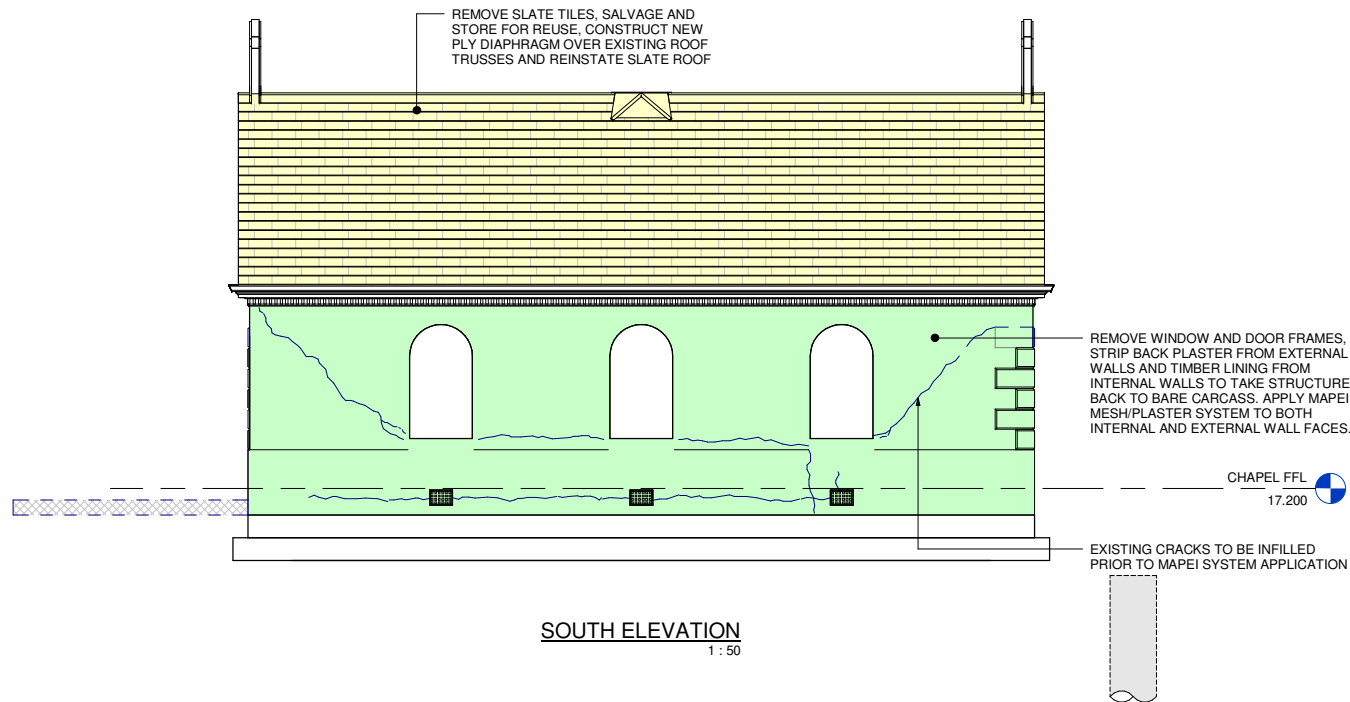
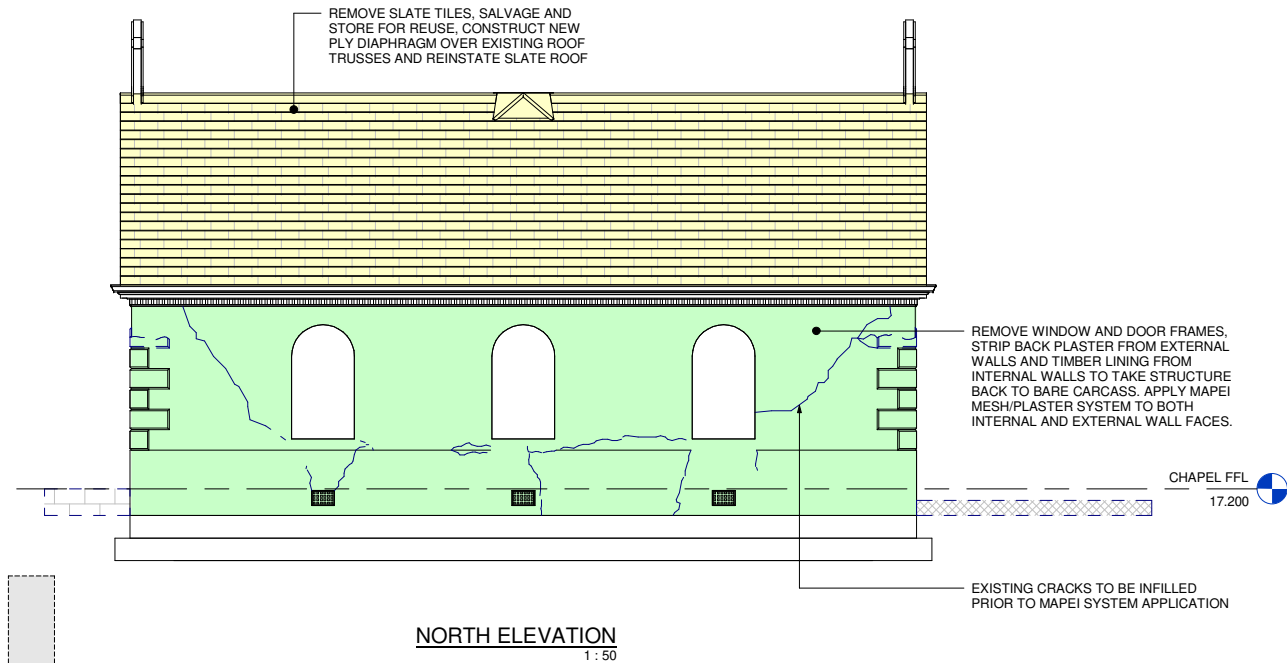

Crafton Building 8, Level 2, 8 Nugent Street,
PO Box 8671 Symonds Street, Auckland 1150 P 09 307 2141
Papakura 37 Elliot Street, PO Box 72-799, Papakura
Auckland 2244 P 09 298 8800

BISHOP'S CHAPEL
CONCEPT STRUCTURAL
SEISMIC UPGRADE
RYMAN HEALTHCARE LTD

Sheet Title: **ELEVATIONS**

| | | | |
|---------|------------|-------------|---------------|
| Scale: | 1 : 50 | MV Job Ref: | 17/37Y |
| Date: | APRIL 2020 | DWG No: | S1-002 |
| Design: | N.COVIICH | | |
| Drawn: | S.FERNANDO | | |

| | | | | | |
|-------------|-----------|-----------|-------------------|-------------|-----------|
| Status: | | | | | |
| Village No. | Stage No. | Block No. | Discipline & Type | Drawing No. | Amendment |
| | | | _S1 | | |

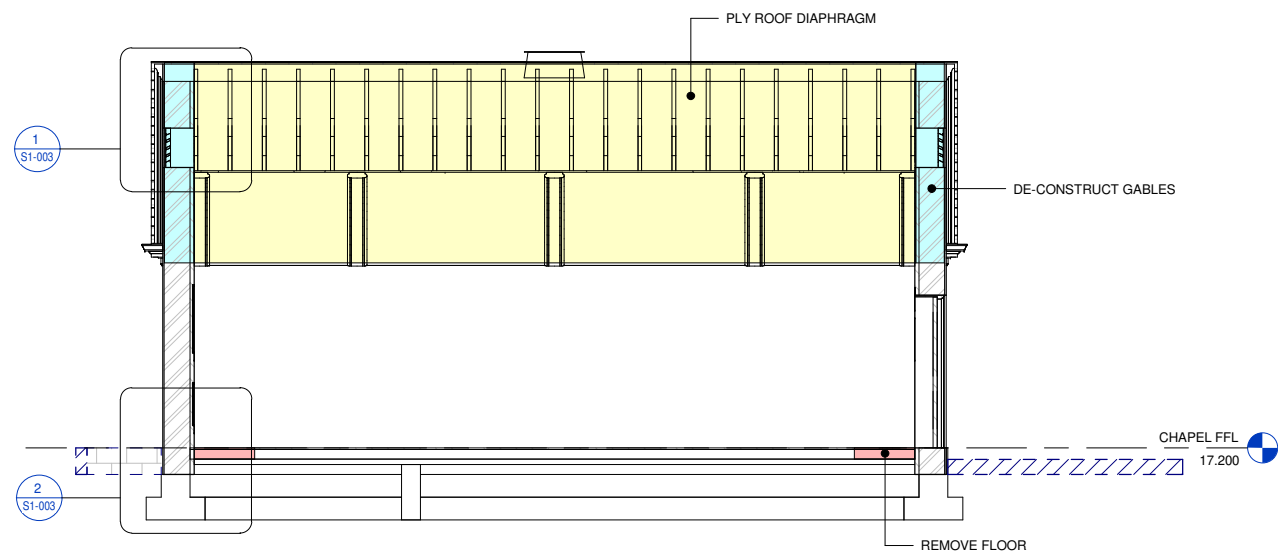

LONGITUDINAL SECTION
1 : 50

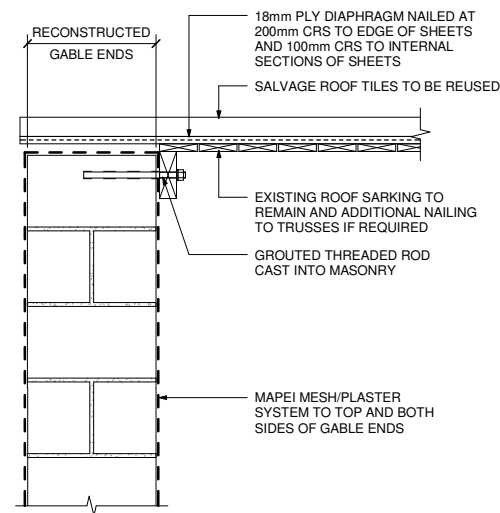

1 DETAIL
S1-003 1 : 10

GABLE END EAVE DETAIL

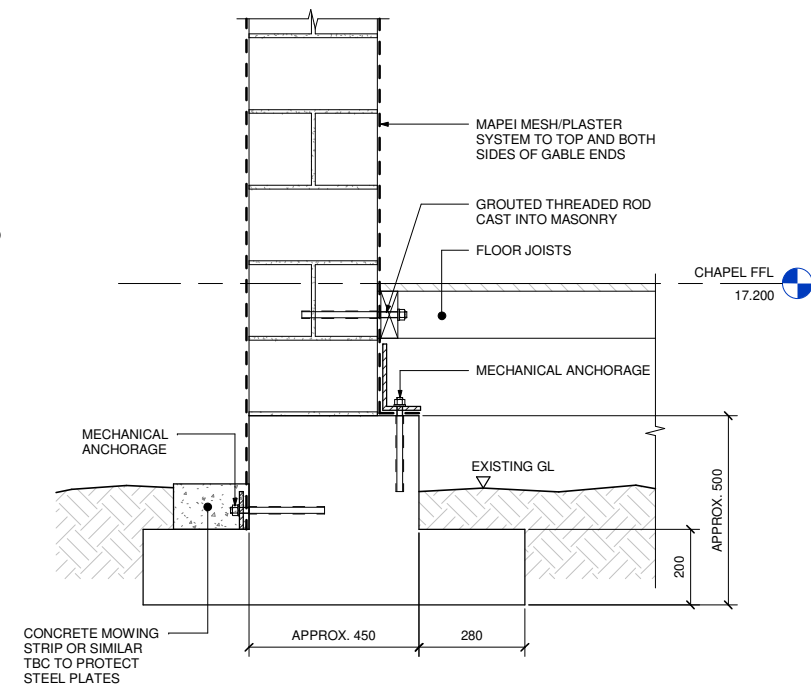

2 DETAIL
S1-003 1 : 10

GABLE END FLOOR DETAIL

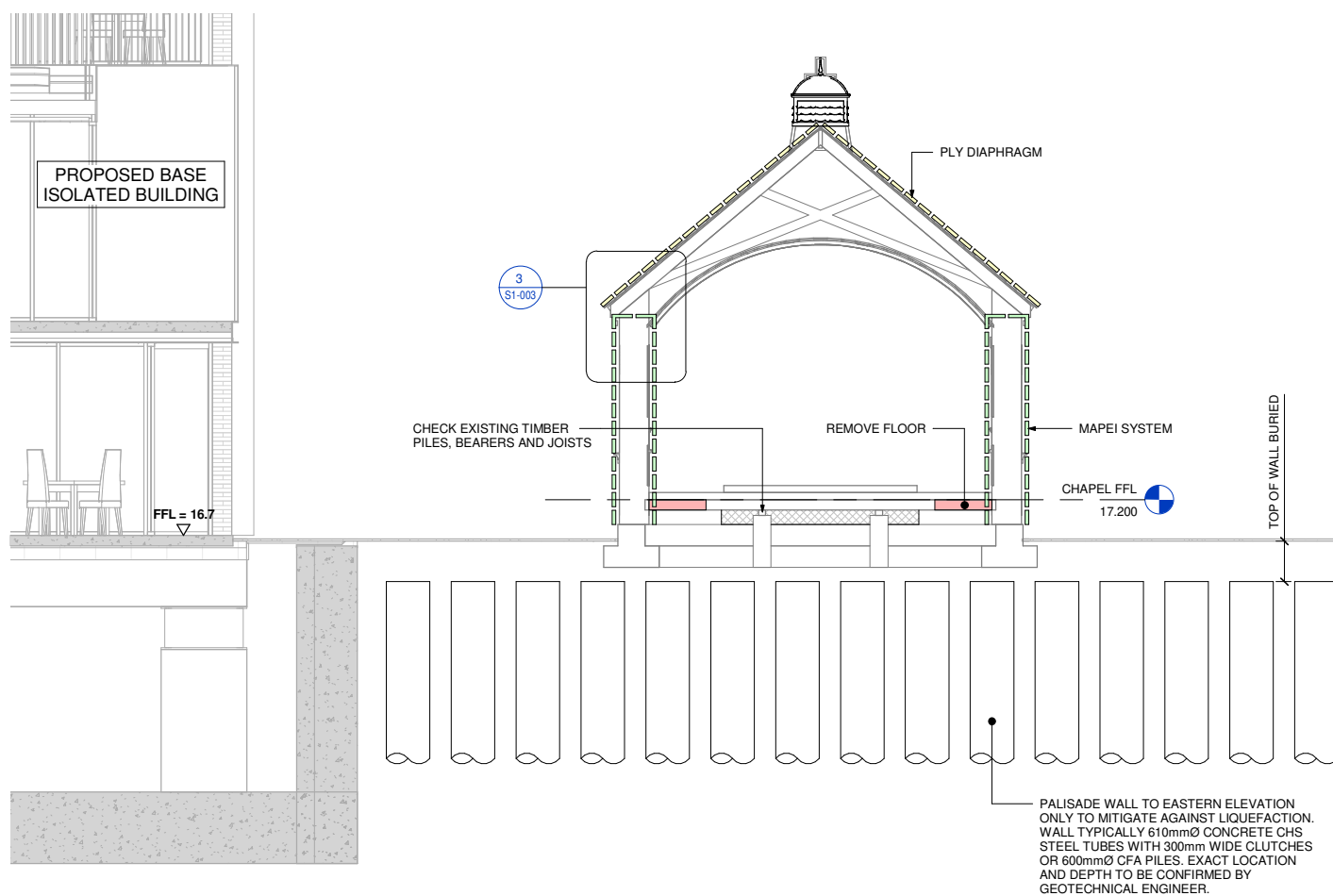

CROSS SECTION
1 : 50

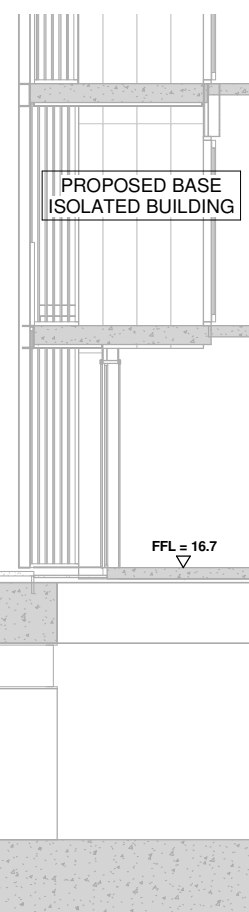

3 DETAIL
S1-003 1 : 10

SIDE WALL EAVE DETAIL

Mitchell Vranjes

Crafton Building 8, Level 2, 8 Nugent Street,
PO Box 8671 Symonds Street, Auckland 1150 P 09 307 2141
Papakura 37 Elliot Street, PO Box 72 799, Papakura
Auckland 2244 P 09 298 8800

**BISHOP'S CHAPEL
CONCEPT STRUCTURAL
SEISMIC UPGRADE
RYMAN HEALTHCARE LTD**

Sheet Title: **SECTIONS AND DETAILS**

Scale: As indicated MV Job Ref: 17/37Y
Date: APRIL 2020 DWG No: **S1-003**
Design: N.COVIICH
Drawn: S.FERNANDO

Status:
Village No. Stage No. Block No. Discipline & Type Drawing No. Amendment
S1