

# CHRISTCHURCH CITY COUNCIL

## PUBLIC PLACES BYLAW 2008 / TRADING AND EVENTS IN PUBLIC PLACES POLICY 2010

### Register of Nominated Street Performance Sites (full maps available on CCC website)

#### Summary of all Nominated Street Performance Area Sites in the Central City

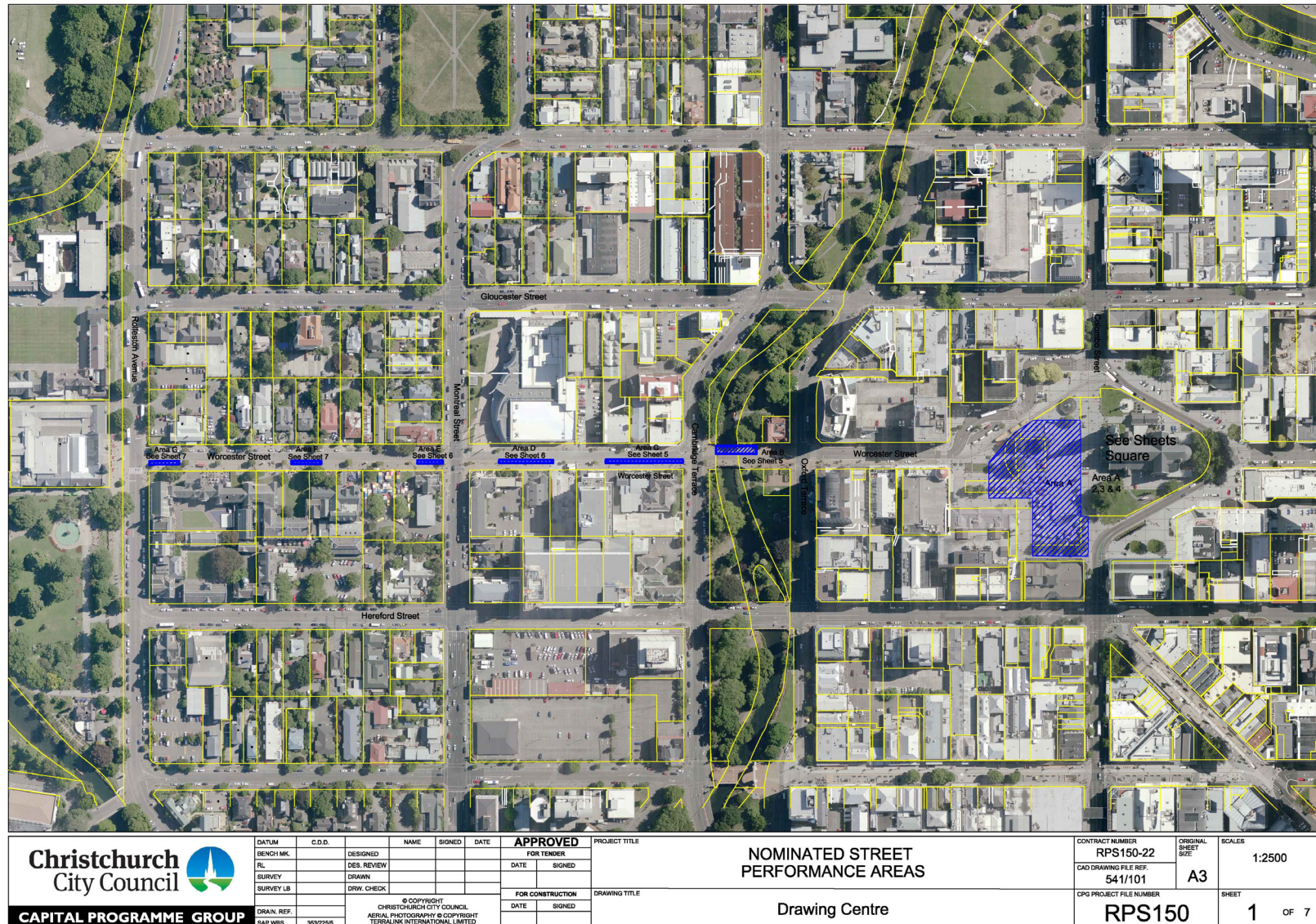



Cathedral Square – area as identified by blue shading on the map

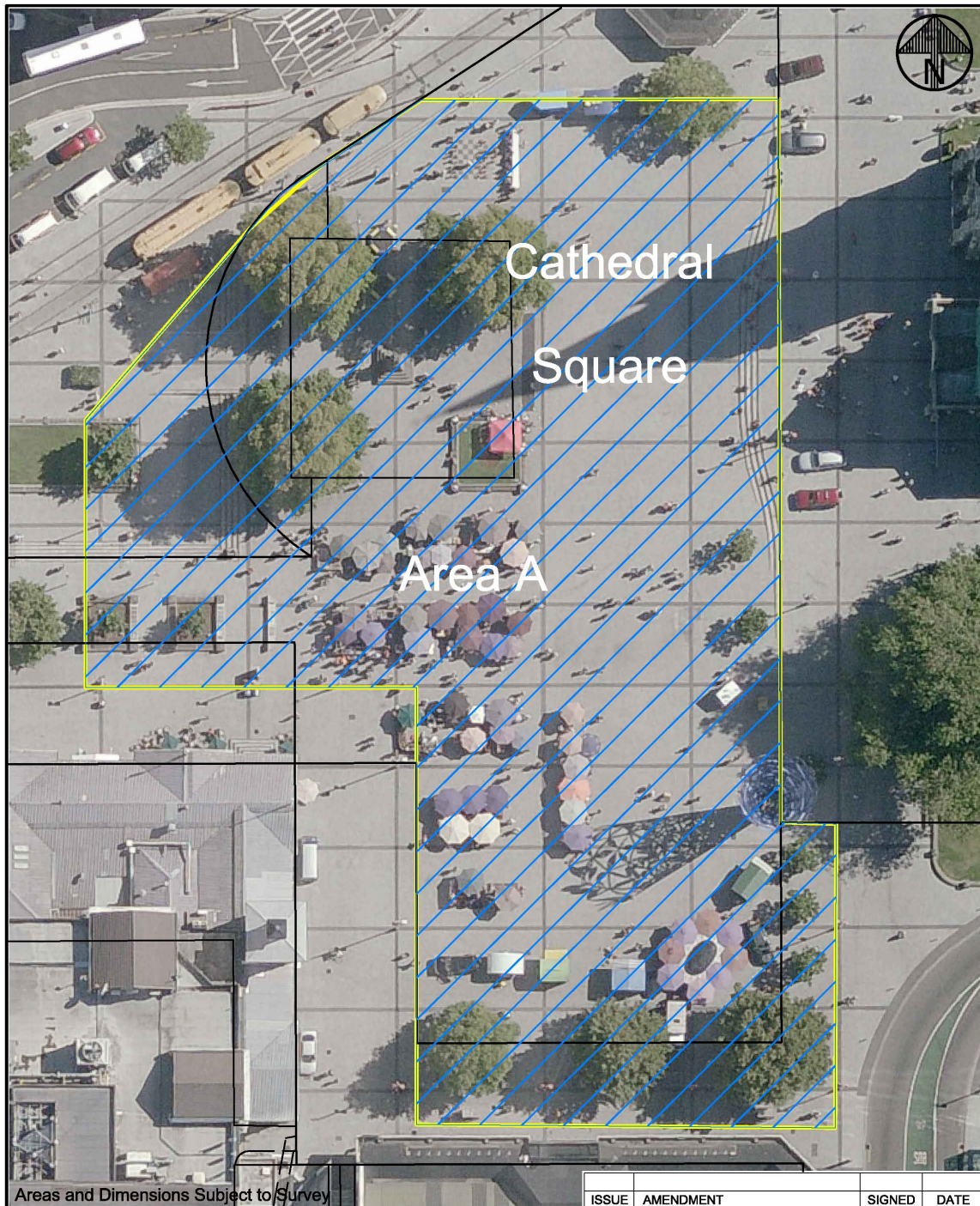

Areas and Dimensions Subject to Survey

ISSUE	AMENDMENT	SIGNED	DATE

## NOMINATED STREET PERFORMANCE AREA A SHEET 2

**Christchurch**  
City Council



**CAPITAL PROGRAMME GROUP**

SURVEYED	
DRAWN	
DATE	
<small>© COPYRIGHT CHRISTCHURCH CITY COUNCIL AERIAL PHOTOGRAPHY © COPYRIGHT TERRALINK INTERNATIONAL LIMITED</small>	

DRAWING NUMBER RPS150-22
FILE REFERENCE 541/101

ORIGINAL SHEET SIZE A4
---------------------------------

SCALES 1:500
-----------------

PROJECT NUMBER <b>RPS150</b>
---------------------------------

SHEET 2 OF 7
-----------------



Worcester Street around Cambridge Terrace – area as identified by blue shading on the map

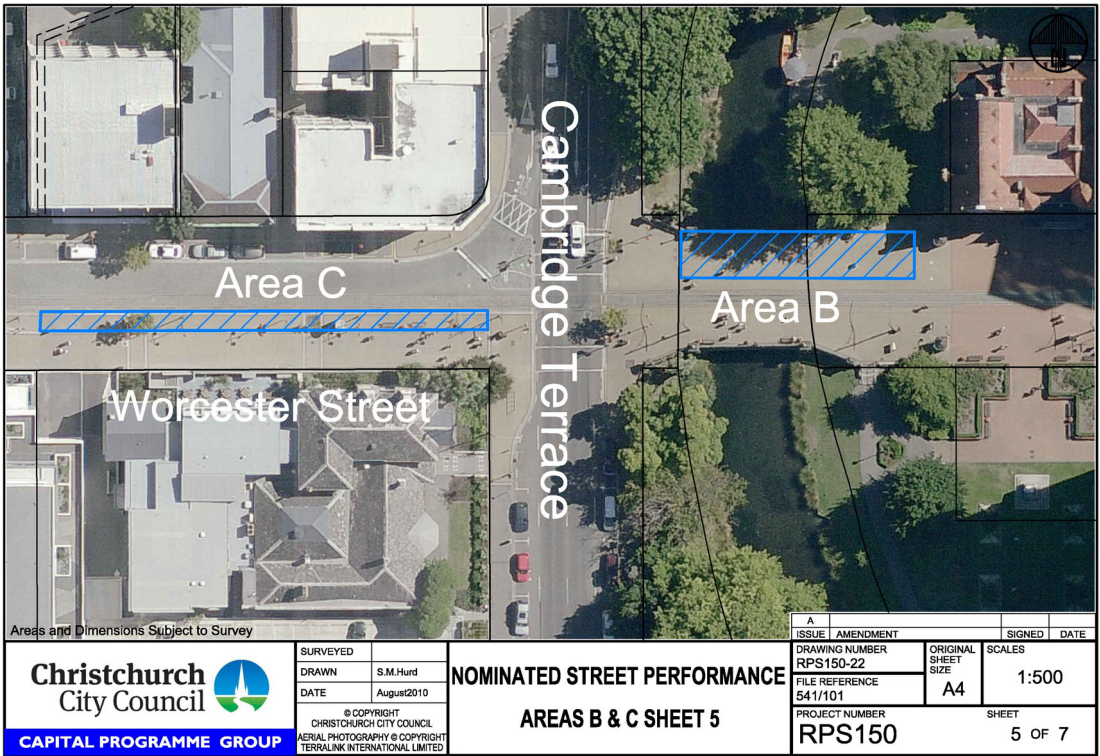

Worcester Street around Montreal Street – area as identified by blue shading on the map

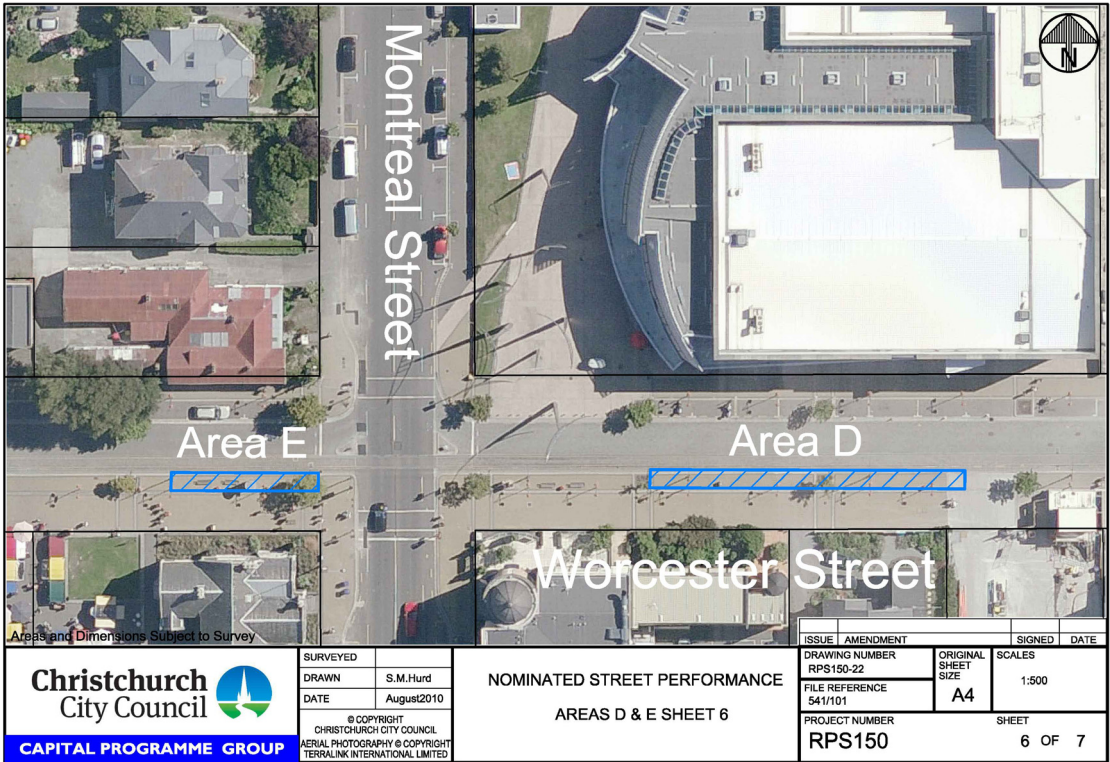

Worcester Street between Rolleston and Montreal – area as identified by blue shading on the map





**Lyttelton** - the area along London and Oxford Streets between Norwich Quay, Canterbury Street and Winchester Street – area as identified by blue shading on the map

