

*Christchurch City Council*

# **Willard Street Housing Complex PRO 1112**

**Detailed Engineering Evaluation  
Quantitative Assessment Report**



*Christchurch City Council*

---

# **Willard Street Housing Complex Quantitative Assessment Report**

**21-71 Willard Street, Spreydon,**



Prepared By

.....  
Andrew Sawers  
Building Technologist

Opus International Consultants Ltd  
Christchurch Office

20 Moorhouse Avenue  
PO Box 1482, Christchurch Mail  
Centre, Christchurch 8140  
New Zealand



Reviewed By

.....  
Lachlan Howat  
Structural Engineer

Telephone: +64 3 363 5400  
Facsimile: +64 3 365 7858

Date: January 2014  
Reference: 6-QC417.00  
Status: Final



Approved for  
Release By

.....  
Mary Ann Halliday  
Senior Structural Engineer

# Summary

Willard Street Housing Complex  
PRO 1112

Detailed Engineering Evaluation  
Quantitative Report - Summary  
Final

## Background

This is a summary of the quantitative report for the Willard Street Housing Complex, and is based on the Detailed Engineering Evaluation Procedure document (draft) issued by the Structural Advisory Group on 19 July 2011. This assessment covers the 26 residential units on the site.

## Key Damage Observed

The residential units suffered minor damage to non-structural elements.

Structural damage to the residential units was limited to Units 45-55 sustaining some damage to their foundation pads which support the back door 'lean-to' entrance.

## Level Survey

All floor slopes were assessed in a laser level survey. The floor slopes in 6 of the 26 units on site were greater than the 5mm/m limitation set out in the MBIE guidelines [6].

## Critical Structural Weaknesses

No critical structural weaknesses were found in any of the buildings.

## Indicative Building Strength

Table A: Summary of Seismic Performance by Blocks

Block	NBS%	Floor Levels
PRO 1112 B001 (Block A)	49%	Pass
PRO 1112 B002 (Block B)	49%	Fail (unit 31,33,35)
PRO 1112 B003 (Block C)	49%	Pass
PRO 1112 B004 (Block D)	49%	Fail (unit 49,51,53)
PRO 1112 B005 (Block E)	49%	Pass
PRO 1112 B006 (Block F)	49%	Pass

No buildings on the site are considered to be earthquake prone.

The residential units have a capacity of 49% NBS as limited by the in-plane shear capacity of the timber-framed shear walls in the longitudinal direction.

Increasing the number of nails in the wall linings will not improve the strength of the buildings.

**Recommendations**

It is recommended that;

- The concrete perimeter footings be repaired on blocks where severe cracking occurs.
- A site specific geotechnical site investigation be carried out (because the site is located adjacent to a TC3 area) to determine the liquefaction potential of the site and the shallow bearing capacities of the soils if this information is required for future construction on the site.
- Cosmetic repairs be undertaken as required.
- All buildings be strengthened to at least 67% NBS.

# Contents

<b>Summary .....</b>	<b>i</b>
<b>1 Introduction.....</b>	<b>4</b>
<b>2 Compliance .....</b>	<b>4</b>
<b>3 Earthquake Resistance Standards.....</b>	<b>8</b>
<b>4 Background Information.....</b>	<b>10</b>
<b>5 Damage .....</b>	<b>14</b>
<b>6 Detailed Seismic Assessment .....</b>	<b>15</b>
<b>7 Geotechnical Summary .....</b>	<b>18</b>
<b>8 Conclusions.....</b>	<b>18</b>
<b>9 Recommendations .....</b>	<b>18</b>
<b>10 Limitations.....</b>	<b>19</b>
<b>11 References .....</b>	<b>19</b>
 <b>Appendix A – Photographs</b>	
<b>Appendix B – Level Survey</b>	
<b>Appendix C - Methodology and Assumptions</b>	
<b>Appendix D - CERA DEE Spreadsheet</b>	

# 1 Introduction

Opus International Consultants Limited has been engaged by Christchurch City Council to undertake a detailed seismic assessment of the Willard Street Housing Complex, located at 21-71 Willard Street, Spreydon, following the Canterbury earthquake sequence since September 2010. The site was visited by Opus International Consultants on 2 October 2013.

The purpose of the assessment is to determine if the buildings in the complex are classed as being earthquake prone in accordance with the Building Act 2004.

The seismic assessment and reporting have been undertaken based on the qualitative and quantitative procedures detailed in the Detailed Engineering Evaluation Procedure (DEEP) document (draft) issued by the Structural Engineering Society (SESOC) [2] [3] [4] [5].

## 2 Compliance

This section contains a brief summary of the requirements of the various statutes and authorities that control activities in relation to buildings in Christchurch at present.

### 2.1 Canterbury Earthquake Recovery Authority (CERA)

CERA was established on 28 March 2011 to take control of the recovery of Christchurch using powers established by the Canterbury Earthquake Recovery Act enacted on 18 April 2011. This act gives the Chief Executive Officer of CERA wide powers in relation to building safety, demolition and repair. Two relevant sections are:

#### Section 38 – Works

This section outlines a process in which the chief executive can give notice that a building is to be demolished and if the owner does not carry out the demolition, the chief executive can commission the demolition and recover the costs from the owner or by placing a charge on the owners' land.

#### Section 51 – Requiring Structural Survey

This section enables the chief executive to require a building owner, insurer or mortgagee to carry out a full structural survey before the building is re-occupied.

We understand that CERA require a detailed engineering evaluation to be carried out for all buildings (other than those exempt from the Earthquake Prone Building definition in the Building Act). CERA have adopted the Detailed Engineering Evaluation Procedure (DEEP) document (draft) issued by the Structural Engineering Society (SESOC) on 19 July 2011. This document sets out a methodology for both initial qualitative and detailed quantitative assessments.

It is anticipated that a number of factors, including the following, will determine the extent of evaluation and strengthening level required:

1. The importance level and occupancy of the building.

2. The placard status and amount of damage.
3. The age and structural type of the building.
4. Consideration of any critical structural weaknesses.

Christchurch City Council requires any building with a capacity of less than 34% of New Building Standard (including consideration of critical structural weaknesses) to be strengthened to a target of 67% as required under the CCC Earthquake Prone Building Policy.

## 2.2 Building Act

Several sections of the Building Act are relevant when considering structural requirements:

### Section 112 - Alterations

This section requires that an existing building complies with the relevant sections of the Building Code to at least the extent that it did prior to the alteration. This effectively means that a building cannot be weakened as a result of an alteration (including partial demolition).

The Earthquake Prone Building policy for the territorial authority shall apply as outlined in Section 2.3 of this report.

### Section 115 – Change of Use

This section requires that the territorial authority is satisfied that the building with a new use complies with the relevant sections of the Building Code ‘as near as is reasonably practicable’.

This is typically interpreted by territorial authorities as being 67% of the strength of an equivalent new building or as near as practicable. This is also the minimum level recommended by the New Zealand Society for Earthquake Engineering (NZSEE).

### Section 121 – Dangerous Buildings

This section was extended by the Canterbury Earthquake (Building Act) Order 2010, and defines a building as dangerous if:

1. In the ordinary course of events (excluding the occurrence of an earthquake), the building is likely to cause injury or death or damage to other property; or
2. In the event of fire, injury or death to any persons in the building or on other property is likely because of fire hazard or the occupancy of the building; or
3. There is a risk that the building could collapse or otherwise cause injury or death as a result of earthquake shaking that is less than a ‘moderate earthquake’ (refer to Section 122 below); or
4. There is a risk that other property could collapse or otherwise cause injury or death; or
5. A territorial authority has not been able to undertake an inspection to determine whether the building is dangerous.

## **Section 122 – Earthquake Prone Buildings**

This section defines a building as earthquake prone (EPB) if its ultimate capacity would be exceeded in a ‘moderate earthquake’ and it would be likely to collapse causing injury or death, or damage to other property.

A moderate earthquake is defined by the building regulations as one that would generate loads 33% of those used to design an equivalent new building.

## **Section 124 – Powers of Territorial Authorities**

This section gives the territorial authority the power to require strengthening work within specified timeframes or to close and prevent occupancy to any building defined as dangerous or earthquake prone.

## **Section 131 – Earthquake Prone Building Policy**

This section requires the territorial authority to adopt a specific policy for earthquake prone, dangerous and insanitary buildings.

## **2.3 Christchurch City Council Policy**

Christchurch City Council adopted their Earthquake Prone, Dangerous and Insanitary Building Policy in October 2011 following the Darfield Earthquake on 4 September 2010.

The policy includes the following:

1. A process for identifying, categorising and prioritising Earthquake Prone Buildings, commencing on 1 July 2012;
2. A strengthening target level of 67% of a new building for buildings that are Earthquake Prone;
3. A timeframe of 15-30 years for Earthquake Prone Buildings to be strengthened; and,
4. Repair works for buildings damaged by earthquakes will be required to comply with the above.

The council has stated their willingness to consider retrofit proposals on a case by case basis, considering the economic impact of such a retrofit.

If strengthening works are undertaken, a building consent will be required. A requirement of the consent will require upgrade of the building to comply ‘as near as is reasonably practicable’ with:

- The accessibility requirements of the Building Code.
- The fire requirements of the Building Code. This is likely to require a fire report to be submitted with the building consent application.

Where an application for a change of use of a building is made to Council, the building will be required to be strengthened to 67% of New Building Standard or as near as is reasonably practicable.



## 2.4 Building Code

The Building Code outlines performance standards for buildings and the Building Act requires that all new buildings comply with this code. Compliance Documents published by The Department of Building and Housing can be used to demonstrate compliance with the Building Code.

On 19 May 2011, Compliance Document B1: Structure, was amended to include increased seismic design requirements for Canterbury as follows:

- Increase in the basic seismic design load for the Canterbury earthquake region (Z factor increased to 0.3 equating to an increase of 36 – 47% depending on location within the region);
- Increased serviceability requirements.

## 2.5 Institution of Professional Engineers New Zealand (IPENZ) Code of Ethics

One of the core ethical values of professional engineers in New Zealand is the protection of life and safeguarding of people. The IPENZ Code of Ethics requires that:

*Members shall recognise the need to protect life and to safeguard people, and in their engineering activities shall act to address this need.*

- 1.1 *Giving Priority to the safety and well-being of the community and having regard to this principle in assessing obligations to clients, employers and colleagues.*
- 1.2 *Ensuring that responsible steps are taken to minimise the risk of loss of life, injury or suffering which may result from your engineering activities, either directly or indirectly.*

All recommendations on building occupancy and access must be made with these fundamental obligations in mind.

### 3 Earthquake Resistance Standards

For this assessment, the building's earthquake resistance is compared with the current New Zealand Building Code requirements for a new building constructed on the site. This is expressed as a percentage of new building standard (%NBS). The loadings are in accordance with the current earthquake loading standard NZS1170.5 [1].

A generally accepted classification of earthquake risk for existing buildings in terms of %NBS that has been proposed by the NZSEE 2006 [2] is presented in Figure 1 below.

Description	Grade	Risk	%NBS	Existing Building Structural Performance	Improvement of Structural Performance	
					Legal Requirement	NZSEE Recommendation
Low Risk Building	A or B	Low	Above 67	Acceptable (improvement may be desirable)	The Building Act sets no required level of structural improvement (unless change in use). This is for each TA to decide. Improvement is not limited to 34%NBS.	100%NBS desirable. Improvement should achieve at least 67%NBS
Moderate Risk Building	B or C	Moderate	34 to 66	Acceptable legally. Improvement recommended		Not recommended. Acceptable only in exceptional circumstances
High Risk Building	D or E	High	33 or lower	Unacceptable (Improvement required under Act)	Unacceptable	Unacceptable

**Figure 1: NZSEE Risk Classifications Extracted from table 2.2 of the NZSEE 2006 AISPBE Guidelines [2]**

Table 1 below compares the percentage NBS to the relative risk of the building failing in a seismic event with a 10% risk of exceedance in 50 years (i.e. 0.2% in the next year).

**Table 1: %NBS compared to relative risk of failure**

Percentage of New Building Standard (%NBS)	Relative Risk (Approximate)
>100	<1 time
80-100	1-2 times
67-80	2-5 times
33-67	5-10 times
20-33	10-25 times
<20	>25 times

### 3.1 Minimum and Recommended Standards

Based on governing policy and recent observations, Opus makes the following general recommendations:

#### 3.1.1 Occupancy

The Canterbury Earthquake Order<sup>1</sup> in Council 16 September 2010, modified the meaning of “dangerous building” to include buildings that were identified as being EPB’s. As a result of this, we would expect such a building would be issued with a Section 124 notice, by the Territorial Authority, or CERA acting on their behalf, once they are made aware of our assessment. Based on information received from CERA to date and from the MBIE guidance document dated December 2012 [6], this notice is likely to prohibit occupancy of the building (or parts thereof), until its seismic capacity is improved to the point that it is no longer considered an EPB.

#### 3.1.2 Cordoning

Where there is an overhead falling hazard, or potential collapse hazard of the building, the areas of concern should be cordoned off in accordance with current CERA/territorial authority guidelines.

#### 3.1.3 Strengthening

Industry guidelines (NZSEE 2006 [2]) strongly recommend that every effort be made to achieve improvement to at least 67%NBS. A strengthening solution to anything less than 67%NBS would not provide an adequate reduction to the level of risk.

It should be noted that full compliance with the current building code requires building strength of 100%NBS.

#### 3.1.4 Our Ethical Obligation

In accordance with the IPENZ code of ethics, we have a duty of care to the public. This obligation requires us to identify and inform CERA of potentially dangerous buildings; this would include earthquake prone buildings.

---

<sup>1</sup> This Order only applies to buildings within the Christchurch City, Selwyn District and Waimakariri District Councils authority.

## 4 Background Information

### 4.1 Building Descriptions

The site contains 26 residential units which were constructed in 1939. A site plan showing the location of the units, numbered 21 to 71 (odd numbers), is shown in Figure 2. Figure 3 shows the location of the site in Christchurch City. The units are grouped together to form blocks of either four or six units.

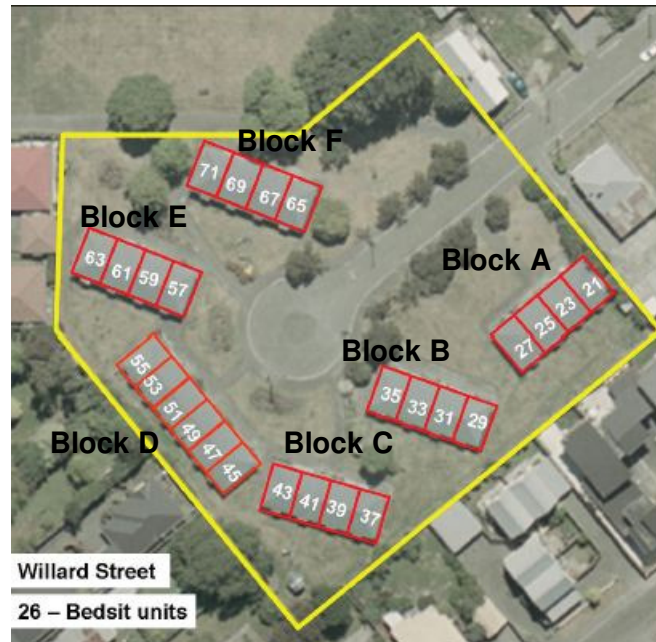

Figure 2: Site plan of Willard Street Housing Complex.



Figure 3: Location of site relative to Christchurch City CBD (Source: Google Earth).

The residential units are timber-framed buildings with diagonal timber braces. The roof structure comprises of timber roof framing supporting light-weight metal roofs. The walls and ceilings are lined with lathe and plaster. External walls are clad with light timber weatherboards and fibre cement sheet. Foundations consist of a concrete perimeter wall with concrete piles.

The units are separated by 200mm thick reinforced concrete fire walls with 12mm rods at 500mm centres each way. The fire walls are tied into the foundation beams.

Figure 4 shows a typical floor plan of a residential unit produced from site measurements by Opus. Figure 5 shows a cross section used in calculations.

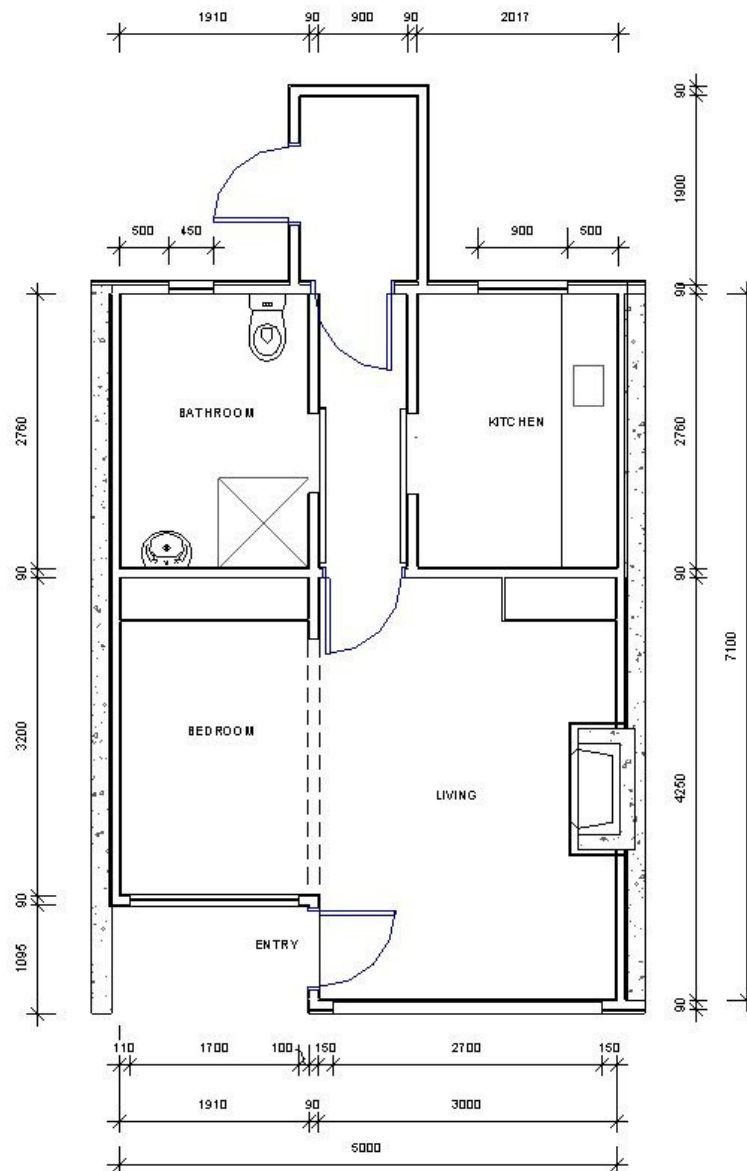

Figure 4: Typical partial floor plan of residential unit blocks.



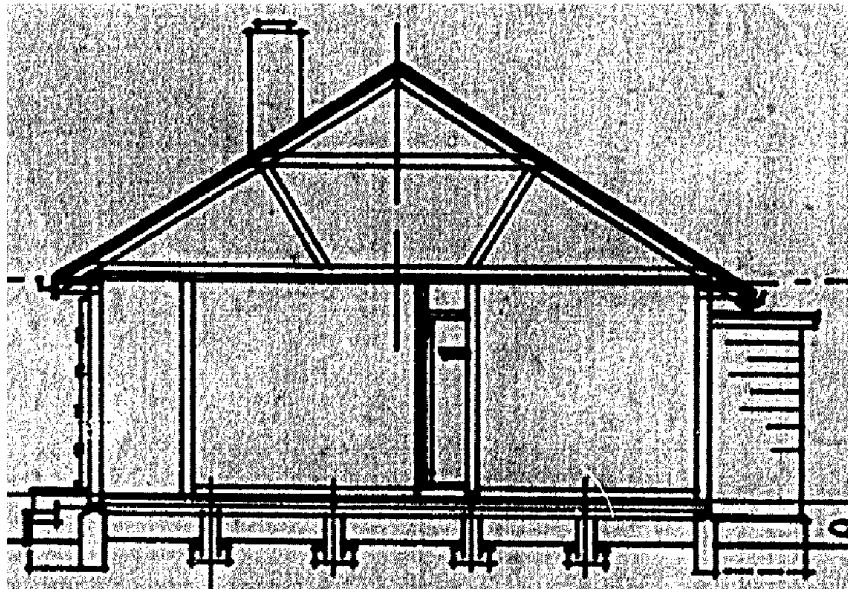

Figure 5: Typical cross section (chimneys have been removed).

## 4.2 Survey

### 4.2.1 Post 22 February 2011 Rapid Assessment

A structural (Level 2) assessment of the buildings/property was undertaken on 11 March 2011 by Opus International Consultants.

### 4.2.2 Level Survey

A full level survey was not deemed to be necessary at Willard Street as it is located in a TC2 zone. Properties in TC2 zones suffered moderate damage due to liquefaction and/or settlement. In lieu of a full level survey, a laser level was placed in each unit so that differentials in vertical levels could be measured at the extreme ends of the unit. These values could then be used to determine the floor slope of the entire unit. For this site, the floor slopes in 6 of the 26 units on site were greater than the 5mm/m limitation imposed by the MBIE guidelines [6].

Table 2: Summary of the level survey

Block	Unit No.	Comment	Maximum Fall
A	21	No Access	-
	23	Pass	-
	25	Pass	-
	27	Pass	-
B	29	Pass	-
	31	Fail	8.7mm/m
	33	Fail	14.7mm/m
	35	Fail	9.8mm/m
C	37	Pass	-
	39	Pass	-
	41	Pass	-
	43	Pass	-
D	45	Pass	-
	47	Pass	-
	49	Fail	7.2mm/m
	51	Fail	6.9mm/m
	53	Fail	7.9mm/m
	55	Pass	-
E	57	Pass	-
	59	Pass	-
	61	Pass	-
	63	Pass	-
F	65	Pass	-
	67	Pass	-
	69	Pass	-
	71	Pass	-

\* Values are only recorded if greater than 5mm/m

### 4.3 Original Documentation

The following documentation was provided by the Christchurch City Council:

- A31/5 – Christchurch City Council – Old Age Pensioners Cottages Willard Street – Site plan, elevations – 1938.

Copies of construction drawings and design calculations were not available for the site assessment. A typical floor plan of a residential unit has been produced by Opus from site measurements to help investigate potential critical structural weaknesses (CSWs) and identify details which required particular attention.

## 5 Damage

This section outlines the damage to the buildings that was observed during site visits. It is not intended to be a complete summary of the damage sustained by the buildings due to the earthquakes. Some forms of damage may not be able to be identified with a visual inspection only.

It is noticeable that some residential unit blocks, and individual units, have suffered more damage than others. Overall, Units 31-35 and 49-53 appear to have suffered the highest levels of damage with regards to floor level displacements and foundation damage.

Note: Any photo referenced in this section can be found in Appendix A.

### 5.1 Residual Displacements

The results of the level survey indicate the possibility of ground settlement due to the earthquakes. This is particularly evident in units 31-35 (Block B) and 49-53 (Block D), where the floor slopes were measured to be beyond the 5mm/m limitation set out in the MBIE guidelines.

### 5.2 Foundations

It was observed on site that the concrete foundation pads, supporting the back door 'lean-to' of Block D have suffered some damage due to the earthquakes. A severe crack is located through the slab where residual displacement appears to have occurred and has caused the pad to move relative to the rest of the structure. This occurs along the back elevation of all units in Block D and is consistent with level survey data (Photos 9-12).

Minor hairline cracking of the concrete perimeter foundation footing was observed in some of the buildings (Photo 13).

### 5.3 Primary Gravity Structure

No damage was evident in the timber framing or roof structure.

### 5.4 Primary Lateral-Resistance Structure

No damage was evident to the primary lateral resistance structure.

### 5.5 Non Structural Elements

Minimal cracking of ceiling and wall linings was observed in the units. This form of damage was not common throughout the units.

The external footpaths and kerbing has suffered varying amounts of damage throughout the site.



## 5.6 General Observations

The buildings appeared to have performed reasonably well, as would be expected for buildings of this type, during the earthquakes. They have suffered distributed amounts of minor damage which is typical of the construction type and age of construction.

# 6 Detailed Seismic Assessment

The detailed seismic assessment has been based on the NZSEE 2006 [2] guidelines for the “Assessment and Improvement of the Structural Performance of Buildings in Earthquakes” together with the “Guidance on Detailed Engineering Evaluation of Earthquake Affected Non-residential Buildings in Canterbury, Part 2 Evaluation Procedure” [3] draft document prepared by the Engineering Advisory Group on 19 July 2011, and the SESOC guidelines “Practice Note – Design of Conventional Structural Systems Following Canterbury Earthquakes” [5] issued on 21 December 2011.

As the residential units have the same floor plan, the analysis was simplified by conducting the analysis of one multi-unit block with brick cladding and using this for all multi-unit blocks.

## 6.1 Critical Structural Weaknesses

The term Critical Structural Weakness (CSW) refers to a component of a building that could contribute to increased levels of damage or cause premature collapse of a building.

No CSWs were identified in the buildings.

## 6.2 Quantitative Assessment Methodology

The assessment assumptions and methodology have been included in Appendix C. A brief summary follows:

Hand calculations were performed to determine seismic forces from the current building codes. These forces were applied globally to the structure and the capacities of the walls were calculated and used to estimate the %NBS. The walls, highlighted in Figure 6 and Figure 7, were used for bracing in their respective directions.

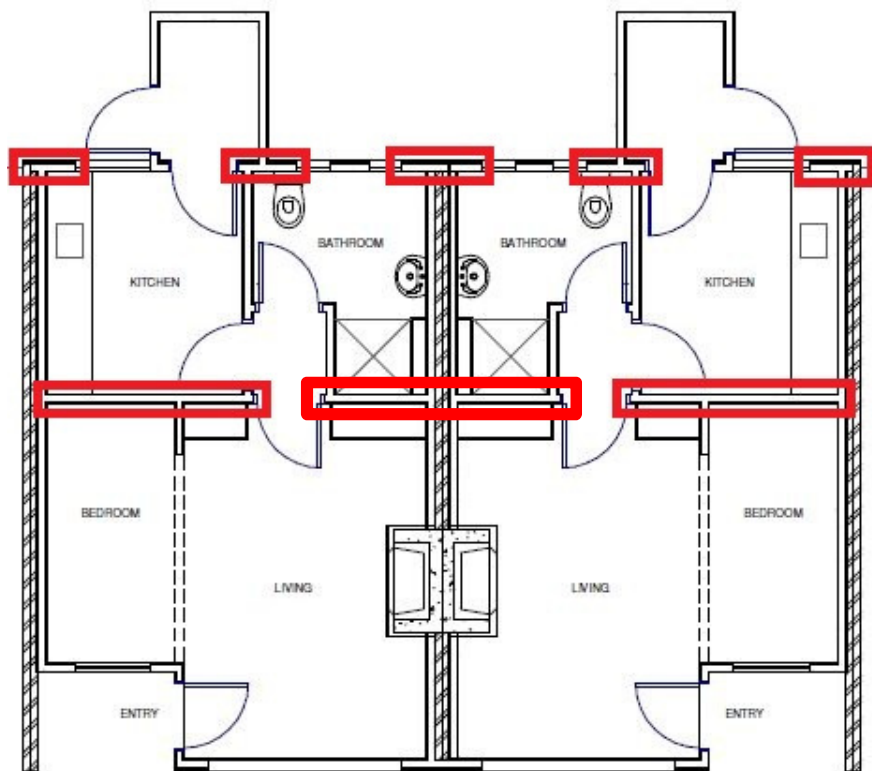

Figure 6: Walls used for bracing in the longitudinal direction.

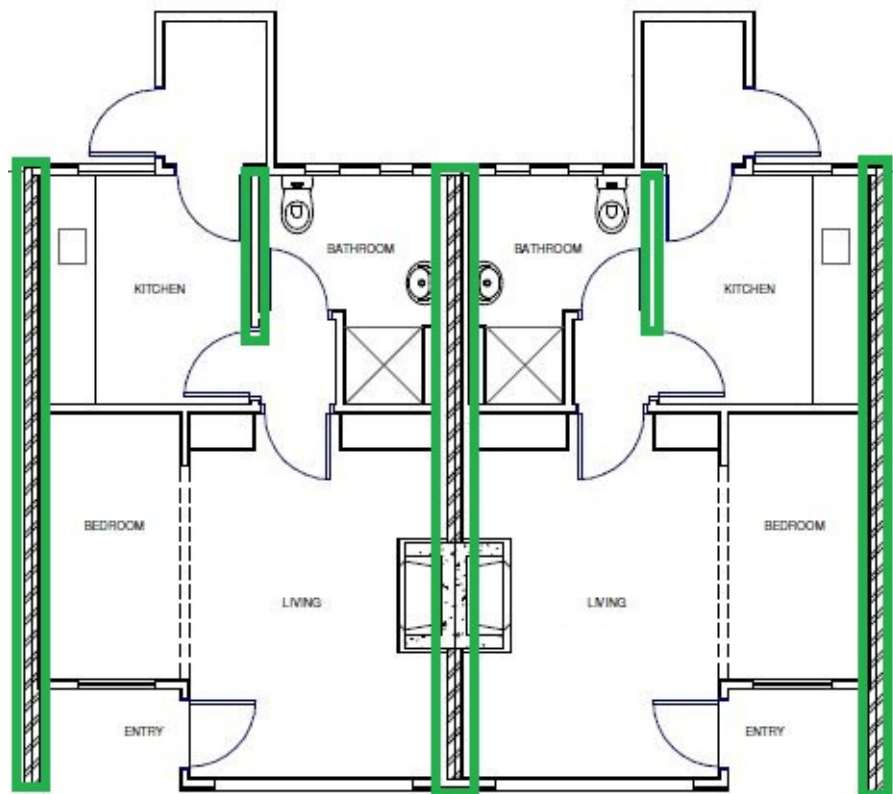

Figure 7: Walls used for bracing in the transverse direction.

### 6.3 Limitations and Assumptions in Results

The observed level of damage suffered by the buildings was deemed low enough to not affect their capacity. Therefore the analysis and assessment of the buildings was based on them being in an undamaged state. There may have been damage to the buildings that was unable to be observed that could cause the capacity of the buildings to be reduced; therefore the current capacity of the buildings may be lower than that stated.

The results have been reported as a %NBS and the stated value is that obtained from our analysis and assessment. Despite the use of best national and international practice in this analysis and assessment, this value contains uncertainty due to the many assumptions and simplifications which are made during the assessment. These include:

- Simplifications made in the analysis, including boundary conditions such as foundation fixity.
- Assessments of material strengths based on limited drawings, specifications and site inspections.
- The normal variation in material properties which change from batch to batch.
- Approximations made in the assessment of the capacity of each element, especially when considering the post-yield behaviour.
- Construction is consistent with normal practise of the era in which constructed.

### 6.4 Assessment

A summary of the structural performance of the buildings is shown in Table 3. Note that the values given represent the worst performing elements in the building, where these effectively define the building's capacity. Other elements within the building may have significantly greater capacity when compared with the governing elements.

**Table 3: Summary of Seismic Performance**

<b>Building Description</b>	<b>Critical element</b>	<b>% NBS based on calculated capacity in longitudinal direction</b>	<b>% NBS based on calculated capacity in transverse direction.</b>
All Multi Unit Blocks	Timber Bracing Walls	49%	100%

## 7 Geotechnical Summary

CERA indicates that Willard Street is located in a TC2 zone (as shown in Figure 8). This classification suggests future significant earthquakes will cause minor to moderate land damage due to liquefaction and settlement.

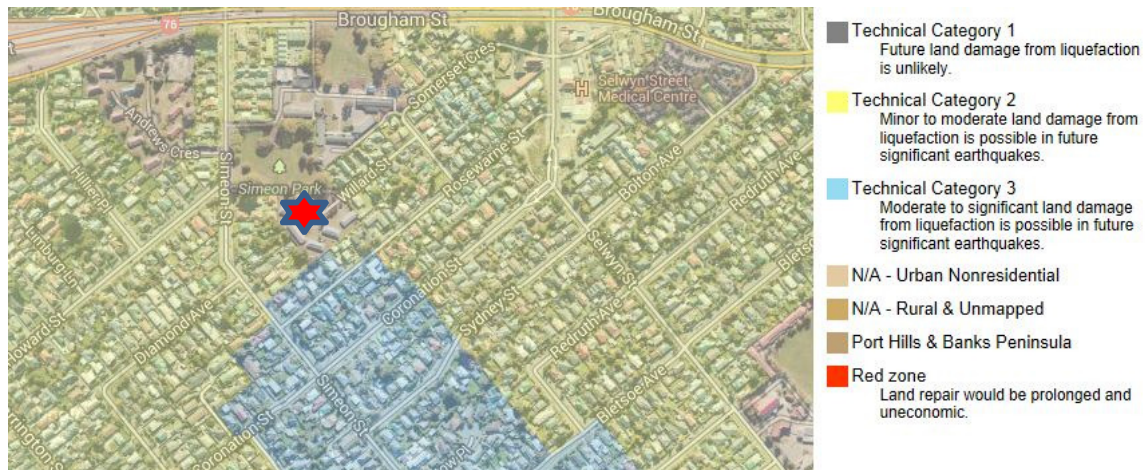

Figure 8: CERA Technical Categories map (loc. starred).

## 8 Conclusions

- None of the buildings on site are considered to be Earthquake Prone.
- The residential units have a capacity of 49% NBS, as limited by the in-plane capacity of the bracing walls. They are deemed to be a 'moderate risk' in a design seismic event according to NZSEE guidelines. Their level of risk is 2-5 times that of a 100% NBS building (Figure 1).

## 9 Recommendations

It is recommended that;

- The concrete perimeter footings be repaired on blocks where severe cracking occurs.
- A site specific geotechnical site investigation be carried out (because the site is located adjacent to a TC3 area) to determine the liquefaction potential of the site and the shallow bearing capacities of the soils if this information is required for future construction on the site.
- Cosmetic repairs be undertaken as required.
- All buildings be strengthened to at least 67% NBS.

## 10 Limitations

- This report is based on an inspection of the buildings and focuses on the structural damage resulting from the Canterbury Earthquake sequence since September 2010. Some non-structural damage may be described but this is not intended to be a complete list of damage to non-structural items.
- Our professional services are performed using a degree of care and skill normally exercised, under similar circumstances, by reputable consultants practicing in this field at this time.
- This report is prepared for the Christchurch City Council to assist in the assessment of any remedial works required for the Willard Street Housing Complex. It is not intended for any other party or purpose.



## 11 References

- [1] NZS 1170.5: 2004, Structural design actions, Part 5 Earthquake actions, Standards New Zealand.
- [2] NZSEE (2006), Assessment and improvement of the structural performance of buildings in earthquakes, New Zealand Society for Earthquake Engineering.
- [3] Engineering Advisory Group, Guidance on Detailed Engineering Evaluation of Earthquake Affected Non-residential Buildings in Canterbury, Part 2 Evaluation Procedure, Draft Prepared by the Engineering Advisory Group, Revision 5, 19 July 2011.
- [4] Engineering Advisory Group, *Guidance on Detailed Engineering Evaluation of Non-residential buildings, Part 3 Technical Guidance*, Draft Prepared by the Engineering Advisory Group, 13 December 2011.
- [5] SESOC (2011), Practice Note – Design of Conventional Structural Systems Following Canterbury Earthquakes, Structural Engineering Society of New Zealand, 21 December 2011.
- [6] MBIE (2012), Repairing and rebuilding houses affected by the Canterbury earthquakes, Ministry of Building, Innovation and Employment, December 2012.



## **Appendix A - Photographs**



## Willard Street Housing Complex – Detailed Engineering Evaluation



Willard Street Housing Complex		
No.	Item description	Photo
Residential Units		
1.	Site photo	
2.	Typical exterior elevation (front)	

## Willard Street Housing Complex – Detailed Engineering Evaluation

3.	Typical exterior elevation (front)	
4.	Typical exterior elevation (front)	
5.	Typical exterior elevation (front)	









## Willard Street Housing Complex – Detailed Engineering Evaluation

6.	Typical exterior elevation (end)	
7.	Typical exterior elevation (rear)	
8.	Typical exterior elevation (rear)	

9.	Typical exterior back door 'lean-to' for Units 45-55 where the foundation pad has suffered damage	
10.	Cracking of back door 'lean-to' foundation pad for Units 45-55	





11.	Cracking of back door 'lean-to' foundation pad for Units 45-55	
12.	Cracking of back door 'lean-to' foundation pad for Units 45-55	
13.	Typical cracking of concrete perimeter foundation footing	

14.	Typical ceiling void	
15.	Typical floor void	
16.	Typical minor cracking of interior linings	



## Willard Street Housing Complex – Detailed Engineering Evaluation

17.	Typical living area where the floor slopes from front-to-back	 A photograph of a living room interior. The floor is carpeted and slopes from front to back. On the left, there is a television on a stand and a small table with a cup. In the center, a folding chair with a green cushion and a teddy bear sits on the carpet. In the background, there are white kitchen cabinets and a doorway leading to another room. A jacket is hanging on a door or wall in the background.
18.	Kerb damage	 A photograph showing a concrete curb or kerb that is cracked and crumbling. Yellow daisies are growing through the damaged concrete. The surrounding area is paved with asphalt.
19.	Cracking of footpaths & uneven surfaces	 A photograph of a wide asphalt footpath that is severely cracked and uneven. The surface is broken into large, irregular sections. The path is bordered by green grass on both sides.

## **Appendix B – Level Survey**

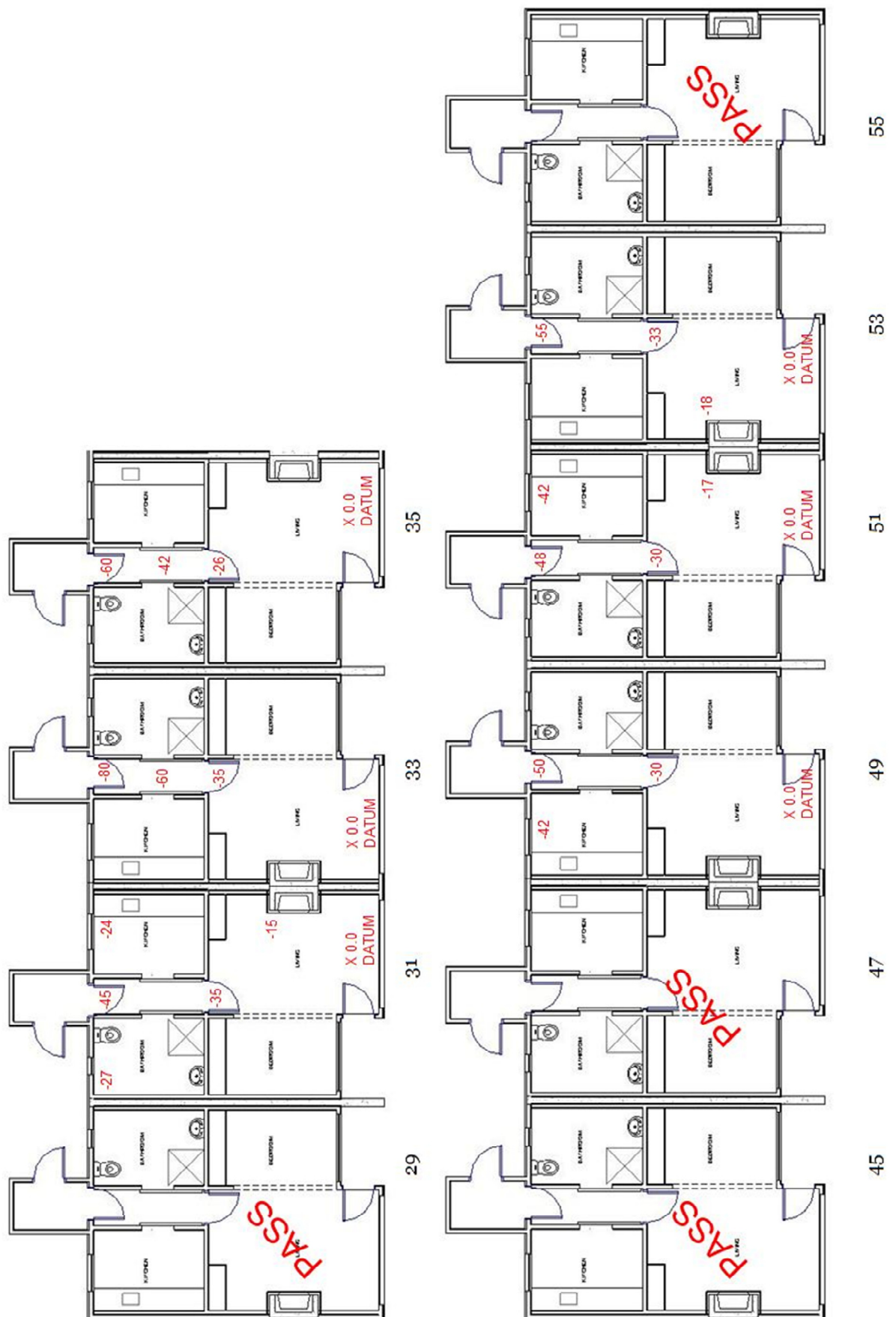

## **Appendix C - Methodology and Assumptions**



## Seismic Parameters

As per NZS 1170.5:

- $T < 0.4s$  (assumed)
- Soil: Category D
- $Z = 0.3$
- $R = 1.0$  (IL2, 50 year)
- $N(T,D) = 1.0$

For the analyses, a  $\mu$  of 2 was assumed for the residential units.

## Analysis Procedure

As the units are small and have a number of closely spaced walls in both directions, the fibrous plaster board ceilings are assumed to be capable of transferring loads to all walls. It was therefore assumed that a global method could be used to carry the forces down to ground level in each direction. Bracing capacities were found by assuming a certain kN/m rating for the walls along each line. Due to the relatively unknown nature of the walls, the kN/m rating was taken as 3 kN/m for all timber walls with an aspect ratio (height: length) of less than 2:1. This was scaled down to zero kN/m at an aspect ratio of 3.5:1 as per NZSEE guidelines. %NBS values were then found through the ratio of bracing demand to bracing capacity for all walls in each direction.

## Additional Assumptions

Further assumptions about the seismic performance of the buildings were:

- Foundations and foundation connections had adequate capacity to resist and transfer earthquake loads.
- Connections between all elements of the lateral load resisting systems are detailed to adequately transfer their loads sufficiently and are strong enough so as to not fail before the lateral load resisting elements.

## **Appendix D – CERA DEE Spreadsheet**

Detailed Engineering Evaluation Summary Data

V1.14

Location

Building Name:	Willard Street Complex		
	Unit	No:	Street
Building Address:	21	Willard	
Legal Description:			
	Degrees	Min	Sec
GPS south:	43	32	59.27
GPS east:	172	37	6.93
Building Unique Identifier (CCC):	PRO1112		

Reviewer:	Mary Ann Halliday
CPEng No:	67073
Company:	Opus International Consultants
Company project number:	6-QC417.00
Company phone number:	
Date of submission:	20-Dec-13
Inspection Date:	2/10/2013
Revision:	1
Is there a full report with this summary?	yes

Site

Site slope:	flat
Soil type:	
Site Class (to NZS1170.5):	D
Proximity to waterway (m, if <100m):	
Proximity to cliff top (m, if < 100m):	
Proximity to cliff base (m,if <100m):	

Max retaining height (m):	
Soil Profile (if available):	
If Ground improvement on site, describe:	
Approx site elevation (m):	

Building

No. of storeys above ground:	1
Ground floor split?	no
Storeys below ground:	0
Foundation type:	bored cast-insitu concrete piles
Building height (m):	3.00
Floor footprint area (approx):	213
Age of Building (years):	74

single storey = 1

Ground floor elevation (Absolute) (m):	
Ground floor elevation above ground (m):	
if Foundation type is other, describe:	
height from ground to level of uppermost seismic mass (for IEP only) (m):	
Date of design:	1935-1965

Strengthening present?	no
Use (ground floor):	multi-unit residential
Use (upper floors):	
Use notes (if required):	
Importance level (to NZS1170.5):	IL2

If so, when (year)?	
And what load level (%g)?	
Brief strengthening description:	

Gravity Structure

Gravity System:	frame system
Roof:	timber framed
Floors:	timber
Beams:	none
Columns:	timber
Walls:	non-load bearing

rafter type, purlin type and cladding	Timber Cladding
joist depth and spacing (mm)	
overall depth x width (mm x mm)	
typical dimensions (mm x mm)	
	0

Lateral load resisting structure

Lateral system along:	lightweight timber framed walls
Ductility assumed, $\mu$ :	2.00
Period along:	0.10
Total deflection (ULS) (mm):	
maximum interstorey deflection (ULS) (mm):	

Note: Define along and across in detailed report!

0.00

note typical wall length (m)	
estimate or calculation?	estimated
estimate or calculation?	
estimate or calculation?	

Lateral system across:	lightweight timber framed walls
Ductility assumed, $\mu$ :	2.00
Period across:	0.10
Total deflection (ULS) (mm):	
maximum interstorey deflection (ULS) (mm):	

0.00

note typical wall length (m)	
estimate or calculation?	estimated
estimate or calculation?	
estimate or calculation?	

Separations:

north (mm):	
east (mm):	
south (mm):	
west (mm):	

leave blank if not relevant

Non-structural elements

Stairs:	
Wall cladding:	other light
Roof Cladding:	Metal
Glazing:	timber frames
Ceilings:	strapped or direct fixed
Services(list):	

describe	Weatherboard
describe	

Available documentation

Architectural	partial
Structural	partial
Mechanical	none
Electrical	none
Geotech report	none

original designer name/date	
original designer name/date	
original designer name/date	
original designer name/date	
original designer name/date	

Damage

Site:  
(refer DEE Table 4-2)

Site performance:	Good
Settlement:	none observed
Differential settlement:	1:150 or more
Liquefaction:	none apparent
Lateral Spread:	none apparent
Differential lateral spread:	none apparent
Ground cracks:	none apparent
Damage to area:	

Describe damage:	
notes (if applicable):	
notes (if applicable):	
notes (if applicable):	
notes (if applicable):	
notes (if applicable):	
notes (if applicable):	
notes (if applicable):	

Building:

Current Placard Status:	green
-------------------------	-------

Along

Damage ratio:	0%
Describe (summary):	

Describe how damage ratio arrived at:

Across

Damage ratio:	0%
Describe (summary):	

$$Damage\_Ratio = \frac{(\%NBS(before) - \%NBS(after))}{\%NBS(before)}$$

Diaphragms

Damage?:	no
----------	----

Describe:

CSWs:

Damage?:	no
----------	----

Describe:

Pounding:

Damage?:	no
----------	----

Describe:

Non-structural:

Damage?:	yes
----------	-----

Describe:

Recommendations

Level of repair/strengthening required:	minor non-structural
Building Consent required:	no
Interim occupancy recommendations:	full occupancy

Describe:	
Describe:	
Describe:	

Along

Assessed %NBS before e'quakes:	49%	##### %NBS from IEP below
Assessed %NBS after e'quakes:	49%	

If IEP not used, please detail assessment methodology:

Across

Assessed %NBS before e'quakes:	100%	##### %NBS from IEP below
Assessed %NBS after e'quakes:	100%	

Equivalent Static

Detailed Engineering Evaluation Summary Data

V1.14

Location

Building Name:	Willard Street Complex		
	Unit	No:	Street
Building Address:	21		Willard
Legal Description:			
	Degrees	Min	Sec
GPS south:	43	32	59.27
GPS east:	172	37	6.93
Building Unique Identifier (CCC):	PRO1112		

Reviewer:	Mary Ann Halliday
CPEng No:	67073
Company:	Opus International Consultants
Company project number:	6-QC417.00
Company phone number:	
Date of submission:	20-Dec-13
Inspection Date:	2/10/2013
Revision:	1
Is there a full report with this summary?	yes

Site

Site slope:	flat
Soil type:	
Site Class (to NZS1170.5):	D
Proximity to waterway (m, if <100m):	
Proximity to cliff top (m, if < 100m):	
Proximity to cliff base (m,if <100m):	

Max retaining height (m):	
Soil Profile (if available):	
If Ground improvement on site, describe:	
Approx site elevation (m):	

Building

No. of storeys above ground:	1
Ground floor split?	no
Storeys below ground:	0
Foundation type:	bored cast-insitu concrete piles
Building height (m):	3.00
Floor footprint area (approx):	142
Age of Building (years):	74

single storey = 1

Ground floor elevation (Absolute) (m):	
Ground floor elevation above ground (m):	
if Foundation type is other, describe:	
height from ground to level of uppermost seismic mass (for IEP only) (m):	
Date of design:	1935-1965

Strengthening present?	no
Use (ground floor):	multi-unit residential
Use (upper floors):	
Use notes (if required):	
Importance level (to NZS1170.5):	IL2

If so, when (year)?	
And what load level (%g)?	
Brief strengthening description:	

Gravity Structure

Gravity System:	frame system
Roof:	timber framed
Floors:	timber
Beams:	none
Columns:	timber
Walls:	non-load bearing

rafter type, purlin type and cladding	Timber Cladding
joist depth and spacing (mm)	
overall depth x width (mm x mm)	
typical dimensions (mm x mm)	
	0

Lateral load resisting structure

Lateral system along:	lightweight timber framed walls
Ductility assumed, $\mu$ :	2.00
Period along:	0.10
Total deflection (ULS) (mm):	
maximum interstorey deflection (ULS) (mm):	

Note: Define along and across in detailed report!

0.00

note typical wall length (m)	
estimate or calculation?	estimated
estimate or calculation?	
estimate or calculation?	

Lateral system across:	lightweight timber framed walls
Ductility assumed, $\mu$ :	2.00
Period across:	0.10
Total deflection (ULS) (mm):	
maximum interstorey deflection (ULS) (mm):	

0.00

note typical wall length (m)	
estimate or calculation?	estimated
estimate or calculation?	
estimate or calculation?	

Separations:

north (mm):	
east (mm):	
south (mm):	
west (mm):	

leave blank if not relevant

Non-structural elements

Stairs:	
Wall cladding:	other light
Roof Cladding:	Metal
Glazing:	timber frames
Ceilings:	strapped or direct fixed
Services(list):	

describe	Weatherboard
describe	

Available documentation

Architectural	partial
Structural	partial
Mechanical	none
Electrical	none
Geotech report	none

original designer name/date	
original designer name/date	
original designer name/date	
original designer name/date	
original designer name/date	

Damage

Site:  
(refer DEE Table 4-2)

Site performance:	Good
Settlement:	none observed
Differential settlement:	1:150 or more
Liquefaction:	none apparent
Lateral Spread:	none apparent
Differential lateral spread:	none apparent
Ground cracks:	none apparent
Damage to area:	

Describe damage:	
notes (if applicable):	
notes (if applicable):	
notes (if applicable):	
notes (if applicable):	
notes (if applicable):	
notes (if applicable):	
notes (if applicable):	

Building:

Current Placard Status:	green
-------------------------	-------

Along

Damage ratio:	0%
Describe (summary):	

Describe how damage ratio arrived at:

Across

Damage ratio:	0%
Describe (summary):	

$$Damage\_Ratio = \frac{(\%NBS(before) - \%NBS(after))}{\%NBS(before)}$$

Diaphragms

Damage?:	no
----------	----

Describe:

CSWs:

Damage?:	no
----------	----

Describe:

Pounding:

Damage?:	no
----------	----

Describe:

Non-structural:

Damage?:	yes
----------	-----

Describe:

Recommendations

Level of repair/strengthening required:	minor non-structural
Building Consent required:	no
Interim occupancy recommendations:	full occupancy

Describe:	
Describe:	
Describe:	

Along

Assessed %NBS before e'quakes:	49%	##### %NBS from IEP below
Assessed %NBS after e'quakes:	49%	

If IEP not used, please detail assessment methodology:

Across

Assessed %NBS before e'quakes:	100%	##### %NBS from IEP below
Assessed %NBS after e'quakes:	100%	

Equivalent Static



**Opus International Consultants Ltd**  
20 Moorhouse Avenue  
PO Box 1482, Christchurch Mail Centre,  
Christchurch 8140  
New Zealand

t: +64 3 363 5400  
f: +64 3 365 7858  
w: [www.opus.co.nz](http://www.opus.co.nz)