

Land Drainage Recovery Programme

Reducing the risk of flooding throughout Christchurch City

Stormwater pipes replacement - Mackworth Street Area

Work will begin on 30 May 2016 to upgrade stormwater pipes in Mackworth Street and off Bass Street, in the area shown in the map below. The work will take around 10 weeks.

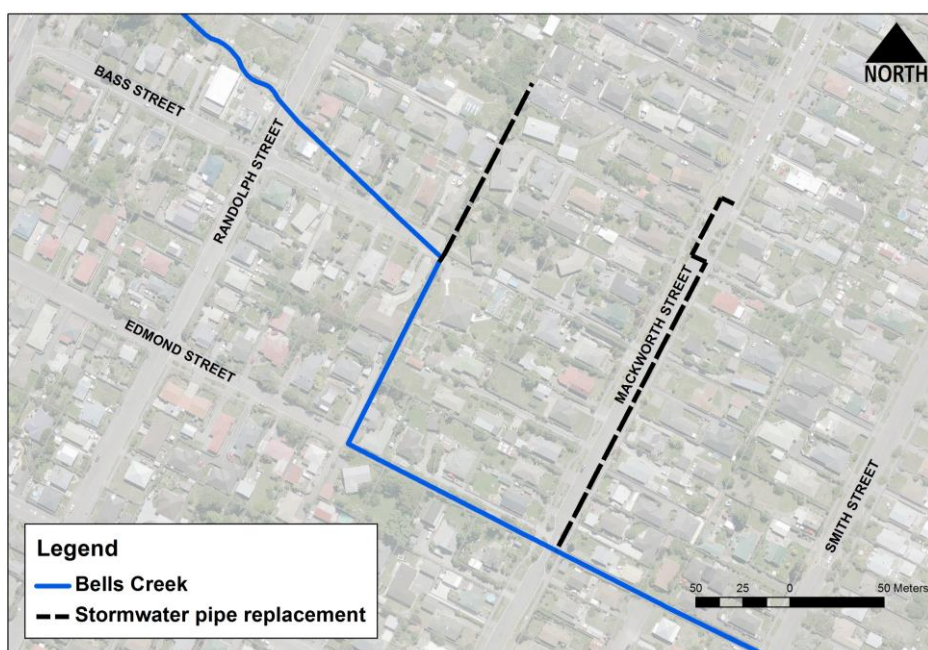

The work will include the removal and replacement of stormwater pipes along the road on Mackworth Street, and across some private property in the area.

Installation of the new larger diameter pipes is part of a wider programme of work to help alleviate flood risk in the Bells Creek area as part of the Council's Land Drainage Recovery Programme.

We have spoken with all owners of properties that will be directly impacted by the work.

Temporary traffic management will be used in Mackworth Street for the duration of the works and access down the road will be kept open to residents at all times. Any restrictions to access to private property will be notified to the homeowners by the Contractor (John Fillmore Contracting limited) in advance.

Further stages of Bells Creek catchment works will see the construction of a wetland at 521 Ferry Road, a stormwater basin in Edmonds Park (typically dry sports fields except in flood event), a pump station at 12 Richardson Terrace, a debris screen in the corner of Woolston Park and minor channel repairs in Bells Creek. These works are programmed to start construction later this year.

We will keep you updated ahead of any developments.

If you have any queries or concerns, please feel free to contact the Council on the details below.