

Land Drainage Recovery Programme

Reducing the risk of flooding throughout Christchurch City

Dudley Creek Overview Notice

2 May 2017

NORTH PARADE CLOSURE

What Are We Doing

- Downer have been working on the Dudley Creek Flood Remediation Project for the last 9 months. When the bypass is completed, there will be 800m of 4m x 2m underground pipe from the Petrie Street outlet, across North Parade and down Medway Street to the Avon River outlet.
- **This work is expected to start Wednesday 10 May and will take about 8 weeks to complete.**
- There will be a road closure on North Parade, where the Randall Street and Medway Street work-sites meet.
- Road detours and access ways are detailed on pages 2-3.

Why is a road closure on North Parade required?

- The sheet piled trench will be approx. 6m wide and 4m deep.
- The trench will take up the width of the road so there will not be space for traffic lanes, see image 1.
- The work site needs to be big enough to ensure staff can safely operate machinery around the outside of the trench.

General information

- **There will be noise, dust and increased vibration levels associated with this work.**
- Works will have no planned impact on current power, telecommunications, water or gas services.
- **Please contact Downer if you have any specific needs or access requirements that we need to consider.**
- Safety is our number one priority. Safety is your responsibility too. Stay clear and stay alert - keep children and pets at a safe distance from the worksite.
- Our standard work hours are Monday to Friday between the hours of 7.00am and 6.00pm and 7:00am - 1pm on Saturdays.

Map 1. Work Site on North Parade



Image 1. A sheet piled trench with installed culvert, showing the width of the work site .



Traffic Impacts

Detours:

- North Parade will be closed to southbound and northbound traffic between Averill Street and North Avon Road. These areas will be accessible to residents only.
- Before North Parade closes, River Road (between Banks Avenue and North Avon Road) and Chrystal Street will be open.
- Southbound traffic will detour west onto Averill Street and travel south on Chrystal Street to North Avon Road. Northbound traffic will follow this same route in reverse.
- North Parade (north of the closure) and Poulton Avenue will be accessed via Medway Street from Flesher Avenue. See map 3 over the page.
- North Parade (south of the closure) will be resident access only from North Avon Road.
- Flesher Avenue, Woodchester Avenue, Medway Street, Kershaw Street, Aldersley Street will be accessed via North Avon Road, River Road or Banks Avenue.

Other Information:

- Car parking will be removed on the north side of Averill Street, between Chrystal Street and North Parade
- Bus stops on North Parade, between Randall Street and Averill Street will be impacted. Passengers will be directed to use nearby bus stops on Chrystal Street.

Map 2. North Parade Closure Traffic Management (indicative only)



Map 3. Access to Poulton Avenue and North Parade (north of the closure). Indicative only.

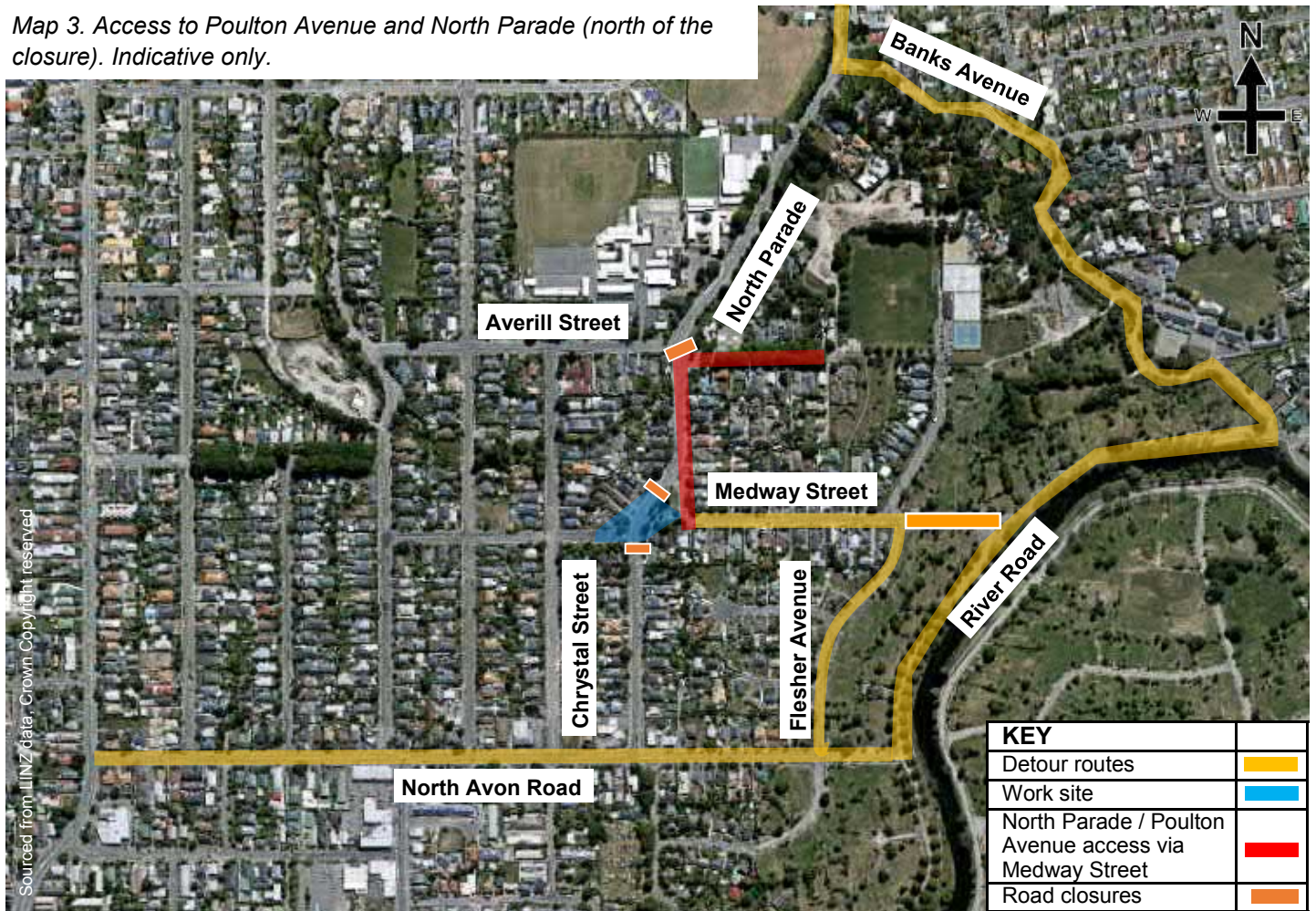

Other Impacts

- Pedestrian access will be maintained around the worksite.
- Digital message boards and temporary road closure signs to the north and south of the closure point will be displayed one week prior to the closure.
- Vehicle access will be maintained to most private properties. North Parade residents will be contacted if their driveway will be blocked.
- Please be aware of changes in traffic management, follow signage on-site and drive to the changed conditions.

See the Christchurch City Council consultation document for more information on this project, or contact the Council on 03 941 8999.

Consultation document: <http://resources.ccc.govt.nz/haveyoursay/dudleycreekconsulationbooklet.pdf>



Need more information? Contact Downer on 0800 033 747 or email dudleyinfo@downer.co.nz